ON SALE SUNDAY, MONDAY & TUESDAY

SUNDAY Sport

May 3, 2015 £1
(on sale until Tuesday, May 5, 2015)

Jana Defi bares ALL!

WHO'S THIS TOPLESS SHOWBIZ BABE?

FIND OUT ON PAGES 18 & 19

EXCLUSIVE

CORRIE STAR & THE SEX DWARF

SEE PAGE 21

BLOWJOB COP CAGED FOR THREE YEARS

DISGRACE: Adam Rushton was noshed off by vulnerable women while he was on duty

A COP who was sucked off by vulnerable women while on duty has been jailed for three years.

Pc Adam Rushton – who was branded "a disgrace to the police service" on his conviction last month – was sentenced at Birmingham Crown Court for five counts of misconduct.

The 37-year-old, of Newcastle-under-Lyme, Staffordshire, was also found guilty of breaching data protection laws while a member of the Staffordshire Police, based in Longton, Stoke-on-Trent.

During his three-week trial, Rushton conceded that some of his actions were "not very professional", but denied any criminal conduct.

The offending spanned four years, from 2008 to 2012, and involved five women.

Judge Murray Creed, sentencing, said: "This case is personal tragedy for you and your family. As a police officer you were in a position of trust with the public."

By ANN COATES
news@sundaysport.co.uk

One incident involved a very vulnerable victim whom he visited in uniform at her home.

Rushton made up the reason for the visit, accusing her over a "bogus cyber bullying issue", and convinced her to show him her private parts under the auspices of his fake investigation.

Garlic

Judge Creed said: "That must have been humiliating – but it didn't emerge until two years later when she was seen by officers in connection with another matter and referred, in passing, to that."

Rushton also met what the judge described as another "vulnerable young lady" through a police incident, eventually entering into a relationship.

He was convicted of conducting a social visit to her home.

Another woman he met through an internet dating site and he was found guilty of receiving oral sex from her during a work-time break.

He was also convicted of going to her home, while in uniform, with the intention of sexual contact.

The judge said: "She believed you wanted sex, but it didn't happen as she found you smelled of garlic."

There was another encounter with a fourth woman while on duty and in uniform, where Rushton received oral sex, later texting her: "You're ace."

Judge Creed said: "The texts were graphic. Plainly, at the time, you were on duty."

During the trial, Rushton was acquitted of five other counts of misconduct in a public office and a single charge of breaching the Data Protection Act.

TODAY'S WEATHER

SUNNY WITH SHOWERS

RAIN, with hill snow across Scotland, will continue northeastwards on Sunday with sunshine and showers following thereafter.

Reaching 19C in London, 15C in Cardiff and Manchester, 13C in Belfast, 8C in Edinburgh.

Sunshine and showers for just about anyone on Monday.

Reaching 15C in London, 12C in Cardiff, 14C in Manchester, 13C in Belfast and Edinburgh.

OUTLOOK: Rain, wind.

TUES: Rain

WED: Rain

THURS: Rain

GOT A STORY?

Then call our newsdesk on: 0800 4725407 or email neil@sundaysport.co.uk

WE PAY CASH

THIS WEEK'S Sunday Sport NIPPLE COUNT IS . . .

Alice Bleu

Age 20, 32GG-24-35, from Maidstone

SUNDAY Sport SUNDAY STUNNA

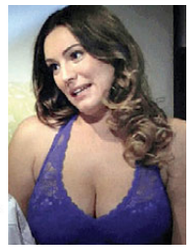

Kelly is No.1 lesbian after girl-girl snog

KELLY Brook has been voted Britain's No.1 lesbian – even though she's not gay!

The 35-year-old model and actress won an internet poll of lady mingefanciers after her character in the US sitcom *One Big Happy* "married" a lady played by *24* stunna Elisha Cuthbert, 32.

Kelly's lesboid fandom went into meltdown after her character Prudence leaned in to seal the marriage to Elisha's character Lizzy with a sloppy SNOG.

The quick marriage was all part of Prudence's plan to stop being deported from the U.S. so she can continue dating her real true love, Luke.

In real life Kelly is dating personal trainer Jeremy Parisi.

Kelly is not the first straight lady to top the *comfyshoesUK* poll.

For the last two years Sacha Parkinson, who played Sian Powers on *Corrie*, was voted in first place.

Jodie: F**k off, Russ, you rich tosser!

JUICY Jodie Marsh has branded millionaire revolutionary socialist Russell Brand a TOSSER who spouts BULLSHIT!

In a blow to the verbally-incontinent thesaurus fan, tattooed Jodie, 36, said: "I used to love Russell Brand but he's a bit if a tosser now.

"He's telling people not to vote when he's living in a £7million house – and he's worth £50million! I just think, 'Fk off!'**

"If you're that bothered mate, give your money away. It's good to care about people less well-off than yourself. But the way he is preaching and slamming people who have any cash while living that lifestyle is bullshit."

But UKIP leader Nigel Farage gets the thumbs up from the 32GG stunna.

She said: "Nigel Farage is a very smart man. I like that he thinks before he speaks – a lot of the other leaders don't."

HE TAKES ALL THE WEEK'S NEWS & PULLS ITS PANTS DOWN

MONDAY

PRIME Minister David Cameron tries to laugh it off after forgetting that he supports his "beloved" Aston Villa.

Let's be honest – the only claret and blue he likes is the red wine and Stilton cheese after a slap-up meal with the Bullingdon boys.

But he shouldn't forsake Villa now. They're in the FA Cup – which means they're his best chance of winning anything in May.

TUESDAY

BARKING Council bosses announce plans to start DNA testing dog mess in a bid to catch the culprits.

It's claimed to be a first but surely the Jeremy Kyle Show has been running DNA tests on shits for years?

WEDNESDAY

MORE than half of British pensioners are still paying out money to grown-up children, according to a survey.

It's a phenomenon called the "Bank of Mum and Dad" – so called because it makes your old man wish he'd made a withdrawal around nine months before you were born.

THURSDAY

LABOUR leader Ed Miliband stumbles off the stage – which was in the shape of the letter Q – during the final televised election debate.

Poor bloke has never been very good with Qs.

That's why he forgot that his brother was at the front of the one to be the next Labour leader.

FRIDAY

BANKERS are the most likely people to cheat on their spouse, according to a website which caters for those wanting affairs.

How ironic. They screwed the economy, the pound and our chance of getting a raise. It seems the only thing they haven't f**ked recently is their own wife.

SATURDAY

FRANK Sinatra's daughter says the singing legend would have hated the trend for sexy music videos, featuring the likes of Rihanna or Miley Cyrus grinding their half-naked bottoms towards the camera.

To put it another way: Ole Blue Eyes does not approve of young brown eyes.

Sinatra came from a gentler time when it was not considered appropriate for a young starlet to flaunt herself on national television. Far better to have her brought to your suite to do it in private, eh Frank?

DISPLAY TO THE WHISTLE!

ITV sports show babe Kelly topless

PHWOAR PHWOAR TWO: Kelly (left) on the show

By BARNEY SAMUELS
news@sundaysport.co.uk

PRETTY Kelly Klein is an oasis in the desert that is ITV Saturday night telly.

Dads forced to watch *Britain's Got Talent* by their witless wives get some light relief with *Play to the Whistle*.

For those who have never seen the show, it's a comedy sports quiz. Yes, a bit like BBC's *They Think It's All Over*, since you ask.

Team captains Bradley Walsh and Frank Lampard are presided over by tasty Holly Willoughby, who is a delight on her own.

But there's also 23-year-old Kelly, who has a regular slot on the programme.

What ITV viewers may NOT know, is that Kelly is a hugely successful glamour model.

One fan said: "They think it's all over? It is now. All over the TV screen."

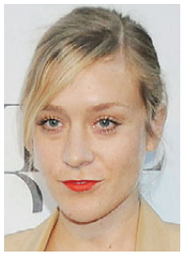

Chloe: Being a shagger was great fun

SEXY Chloe Sevigny has opened up about her bonk rampage – a period where she freely admits to being PROMISCUOUS.

The actress, who memorably gave real oral sex to her co-star Vincent Gallo in the 2003 movie *The Brown Bunny*, said: "I was swinging single with some years I'm not proud of – some promiscuous years.

"Especially after the last relationship, the eight-year one. I was really hurt and I did that thing that you often do, where you blaze through a bunch of…not what you often do, but what some women find themselves doing – which is sleeping around.

"It was fun – I mean I never want to advocate anyone to be promiscuous. But, in a safe way…I mean…not sleeping with every Tom, Dick and Harry, but, like, making out."

The 40-year-old ex model has released a new book of raunchy photos which she says is to "reclaim her image".

A KATIE Hopkins tweet is a lot like Game of Thrones. There are about 140 characters and something unimaginably awful happens.
– Gary Holland

Bummed by a dog man jailed

AN engineer who allowed himself to be bummed by a DOG has been jailed for 10 months.

Garth Williams, originally from South Africa but who was living in Ballyroney, Co Down, pleaded guilty to 31 offences, including two counts of allowing himself to be penetrated by a living animal on a date unknown between February 1, 2009, and April 4 last year.

In addition Williams pleaded guilty to 10 charges of distributing indecent images, 17 counts of possessing or making indecent images and two further charges of possessing extreme pornography, all of which occurred on various dates between October 10, 2011 and April 4, 2014.

At Newry Crown Court the 43-year-old was also told he must spend two years on supervised licence conditions.

Atlantis Jemima's NAKED DILDO sex romp

IF it's been a good story for 3,000 years, it's good enough for the BBC.

So Beeb bosses are rehashing tales from Ancient Greece and dusting down characters such as Pythagoras – the one who liked triangles – Hercules, Ariadne and Daedalus, for their series *Atlantis*.

But they may not be aware Jemima Rooper, who plays snakey-headed Medusa, has quite such a raunchy background.

In 2006 she played Lorna Mertz in *The Black Dahlia* – a movie that involved her having a LESBO ROMP with Mia Kischner.

Jemima also sucked on a fearsome-looking dildo.

Legendary stuff.

PAST GLORY: Jemima in Atlantis and *(above)* in happier times with a big dildo

THAT'S ORV-FUL!

Sicko claims he was tragic Keith's secret GAY LOVER

By BARNEY SAMUELS
news@sundaysport.co.uk

A SICK fantasist has attempted to sully the memory of Keith Harris by claiming to be the late ventriloquist's GAY LOVER.

Britain wept last Tuesday when we learned that much-loved Keith – the man with his hand up puppet duck Orville's arse – had died of cancer, aged just 67.

But, rather than respect, unemployed insurance salesman Garth Smith has shown merely contempt for the late entertainer's memory by making his fanciful allegations.

There has never been ANY kind of suggestion that happily-married Harris ever indulged in homosexualism.

But, fortified by brandy, 57-year-old Smith told *Sunday Sport*: "It was a secret – a secret from Keith's wife, from his agent, from the TV bosses and from the public.

"Keith and I were gay lovers for more than 30 years."

Warming to his theme, Smith continued with his gut-wrenching fairytale.

Turkey

He said: "One year, in Blackpool for a summer season, Keith wanked me off using Orville's beak. It seemed a bit wrong because it was soon after Orville had been in the hit parade with his single *I Wish I Could Fly*.

"But in the end I let Keith carry on. We were so full of drink and drugs at the time that it was hard to know right from wrong.

"Once, after snorting a 6ft line of coke, Keith told me I could bum Cuddles the monkey. Wired as I was, I said no to that. I couldn't have millions of kids watching Cuddles on the telly knowing that my dried fetch was up his monkey arse."

But we can reveal that Smith is in fact a LIAR with a long record of ventriloquist dummy-related crime.

In 1987 he tried to sell a turkey to a Buxton game dealer, claiming it was Bernie Clifton's ostrich. And in 1989 he tried to sell a story to the now-defunct *News Of The World*, claiming he'd been molested by Lord Charles, the drunken puppet of popular ventriloquist Ray Alan.

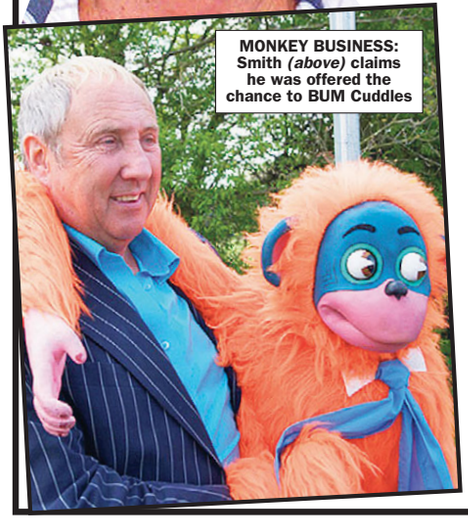

MONKEY BUSINESS: Smith *(above)* claims he was offered the chance to BUM Cuddles

FAMILY FAVOURITE: But the memory of Keith Harris has been sullied by twisted Garth Smith

ONLY SEVEN DA

THE BEST NEWSPAPER W
WORLD...AND IT'S FI

Sport+ PLUS

THERE'S just one week to go until the launch of the world's GREATEST website!

Sport Plus starts next Sunday featuring tons of FREE videos of all your fave glamour babes stripping NUDE and talking DIRTY.

There's loads of other FREE stuff too! From hilarious videos of crazy drunks, naked celebrities and amateur babes going wild!

And it's all 100 per cent FREE on your phone, tablet or computer for *Sunday Sport* readers.

Access to the best new website on the planet is only available by the unique FREE CODE each week in *Sunday Sport*.

Don't miss next week's paper – it's your ticket to an online experience you do NOT want to miss!

FREE All your favourite babes **TOPLESS & NAKED** on video

FREE Sizzling content **TOO RUDE** for the paper

FREE Naked celebrities as you've **NEVER** seen them

FREE Amateur babes **GOING WILD**

FREE Hilarious videos of drunks, weirdos and idiots

FREE Lots, lots more **ABSOLUTELY FREE**

Sport+ – A whole new world of

AYS TO GO!

WEBSITE IN THE REE

FREE digital entertainment

Thanks a slot, Coleen

GORGEOUS Coleen Rooney hit the gym last week as she prepares to get a perfect beach bod ahead of summer.

And as our photographer snapped away, he got a smashing view of Col's lower lips chomping away at her tight black leggings.

One onlooker said: "Coleen certainly had somewhere to park her exercise bike."

Killer plague spread by pitbulls

THERE are calls for so-called devil dogs to be culled worldwide after a pitbull gave four people the PLAGUE.

The US Centers for Disease Control (CDC) found the infection was spread when a pitbull terrier was taken ill and eventually put down by vets in Colorado.

Two vets who treated the animal, his owner and a friend of the owner developed plague.

The killer disease is one of humanity's most terrifying conditions – wiping out a THIRD of the population during the Black Death.

If dog-to-human contagion is confirmed, dog culls could begin within 24 hours in all North American and European countries, according to the CDC.

SUNDAY Sport

THE VOICE OF YOUR BRITAIN

Harris 'gay affair' lies are Orville

KEITH Harris was one of Britain's best-loved ventriloquists. His tragic duck Orville and his cheeky monkey Cuddles brought joy to millions during his 1980s heyday.

Despite television's plummet into the gutter since the 1990s, Mr Harris retained a place in our hearts.

His death robbed us of a light entertainment great.

So the fanciful claims of unemployed insurance salesman Garth Smith injure not just Keith's mourning family.

They wound an entire nation.

Smith claims – ludicrously – that he enjoyed a homosexual affair with Keith Harris and that both Orville and Cuddles were involved in their illicit trysts.

Obviously, we do not criticise anyone for indulging in homosexualism.

We do, however, condemn chancer Smith for his vile LIES.

Were Keith Harris alive, he could take Garth Smith to court and seek redress for these outlandish claims.

Keith isn't here anymore but Sunday Sport is ready to stoutly defend his memory against calumnies and slanders from warped individuals.

It is nothing less than our duty as a newspaper of record and a bastion of decency.

Proud to be a knobhead

BRAVO to Nigel Keele, who faces the world – even though his bald head looks like the end of a gentleman's penis.

Due to an unfortunate drinking accident, Nige's noggin resembles a glans penis, or a bellend, as most of us would know it.

Lesser men would hide in the shadows, fearful of derision.

Not plucky Nigel – who faces the world proud and erect.

Nice one, cocker.

Lubri-c**ts!

WILL oriental money grubbers go to ANY lengths to fill their coffers with gold?

We learn that Chinese manufacturers are illegally using the image of pretty Pippa Middleton to sell their so-called "anal sex" lubricant.

These people truly are bottom feeders.

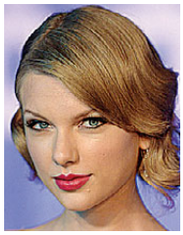

Taylor: I won't do sex songs

COUNTRY pop star Taylor Swift admits: "I hate writing songs about SEX!"

The *Blank Space* singer, 25, is known for writing angry ballads about ex-boyfriends.

But Taylor, from Nashville, Tennessee, will NEVER talk about the naughty bits.

She told *Glamour* magazine: "Everybody has different priorities as an artist.

"Every woman has different things that make them feel strong and powerful.

"For me, I don't have any urge to write about overt sexuality. It just never occurs to me.

"I appreciate girls who sing about whatever they want, because that's what they want to sing about."

Taylor, who has previously dated One Direction star Harry Styles, 21, is currently linked to Scottish DJ Calvin Harris, 31.

STEPHEN FRY'S QI FACT

AS a boy, Roald Dahl taste-tested new chocolate bars for Cadbury's

'Violinist strangler on date rape drug'

A RENOWNED violinist, charged with attempted murder for breaking into a tourist's hotel room and strangling her, blamed the incident on a TRANSSEXUAL prostitute.

Stefan Arzberger, 42, pleaded not guilty to attempted murder, assault and strangulation in the Manhattan Supreme Court.

Defence lawyer Richard Levitt said: "He's not a criminal – he's the victim of a crime. Mr Arzberger was poisoned by a date rape type drug."

Hudson Hotel video surveillance shows the lead violinist of the Leipzig String Quartet going to his room with a "woman" at 3:53am.

She then leaves alone with his iPad before Arzberger is seen naked and knocking on guests' doors. When the victim opened hers, he wrapped his hands around her neck.

Arzberger is on bail.

Sunday Sport **SHOCK EXCLUSIVE**

BORIS JOHNSON PIG GOBBLED MY COCK

Horror in farmyard as hungry porker runs amok

SWALLOWED: A cock like the one that Boris ate on farm run by Sam (*above*)

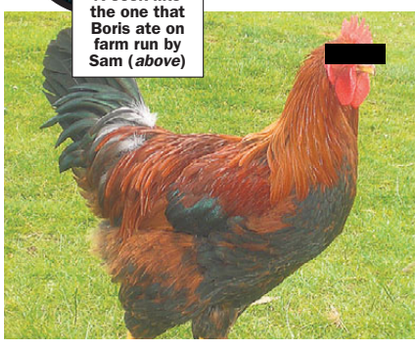

By SIMON DEAN Farming Correspondent

A FARMER last night told how he watched in horror as a pig with a striking resemblance to randy London Mayor Boris Johnson scoffed his prize cockerel.

Sam Pettigrew rears pigs, chickens and cattle on the 100 acres he farms near Middlewich, Cheshire.

His beasts lived together in harmony – as the Good Lord intended – until last Tuesday when quarter-ton boar Boris turned on the strutting cock.

Sam, 64, said: "In more than 50 years working with beasts, I've never seen the like.

"I were taking Boris his swill – he gets nowty wi'out his grub – as normal.

"Cock was strutting about, waiting for any leftovers. I threw in the feed, Boris goes for it, then cock starts pecking about and…whoosh!

Victims

"Boris swallowed cock in one gulp!

"Poor bird had no idea what had hit it. There were just a couple of feathers left.

"I grabbed a nearby piece of four-by-two and twatted pig until he knew he'd done wrong.

"You can't let beasts get the upper hand. Not on my farm."

It's believed to be the only recorded incident of a pig eating a live bird on an English farm – though swine are known to have varied diets, from swill to the victims of gangsters.

Dr Norris Kelner, animal behaviourist at the University of West Lancashire, said: "I don't think there is any cause for alarm, not just yet."

The real Boris Johnson – who is standing in the safe Tory seat of Uxbridge and South Ruislip – has never been known to eat live poultry, though he is widely reputed to have a healthy sexual appetite.

MYLEENE TABOO SEX HORROR

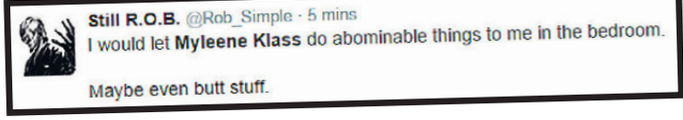

SPECS APPEAL: Myleene Klass

By BARNEY SAMUELS
news@sundaysport.co.uk

SEXY Myleene Klass faced a vile BUM SEX suggestion after she turned the air blue on *Countdown*.

The former Hear'Say singer, 37, stunned C4 viewers last week when she suggested the word "gobshite".

But even woman-of-the-world Myleene would have been shocked by the crude suggestion posted on Twitter soon after.

The user, identified as Rob Simple, tweeted: "I would let Myleene Klass do abominable things to me in the bedroom. Maybe even butt stuff. In my butt."

A pal of the singer said: "Oh my goodness! That's a bit rum."

Myleene's "gobshite" outburst caused a storm online last week.

She revealed her slightly rude answer while appearing alongside Susie Dent in dictionary corner.

RISQUE: Rachel Riley stifles a snigger

FHM'S SEXIEST WO

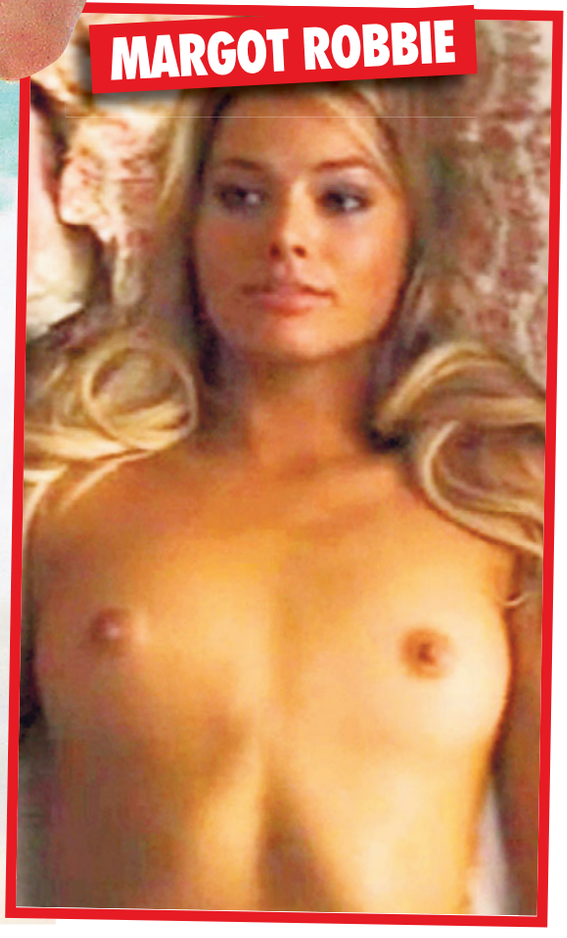

OMEN TOPLESS

(...well, some of them!)

IT'S that time of the year when readers of glossy men's mag *FHM* vote for the sexiest woman in the world.

By SIMON DEAN
simon@sundaysport.co.uk

You may be a bit suspicious of men who read a magazine that contains adverts for f**king male moisturiser and garish pantaloons.

But the perfumed popinjays who flick idly through the pages of *FHM* while stroking their "hipster" beards do appreciate a well turned-out lady, it seems.

Gorgeous former *Corrie* babe Michelle Keegan heads the 2015 poll – followed by a bevy of beauties whose boobs we just happen to have photos of!

Media analyst Clinton Travis said: "On the whole, it is not acceptable for men to read magazines, unless it's *Razzle* or *Exchange and Mart*.

"But the *FHM* 100 Sexiest Women In The World poll is a thermometer of popular opinion.

"And I wouldn't chuck Michelle Keegan out of bed for farting, that's the truth."

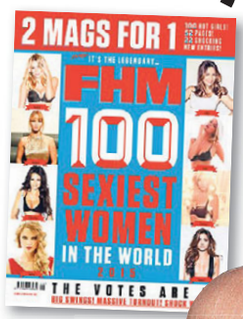

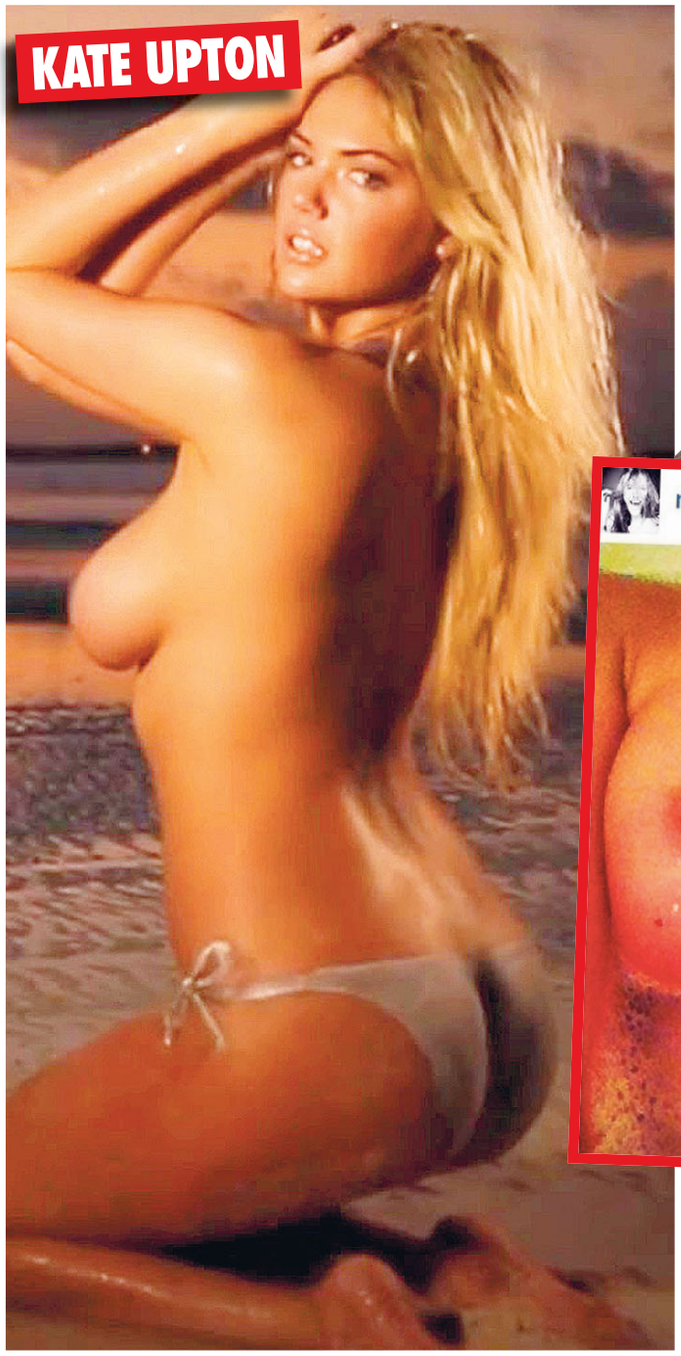

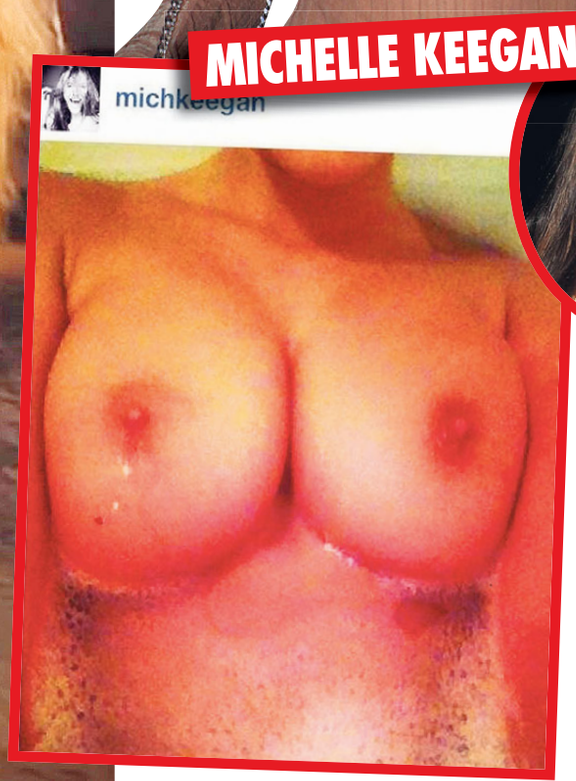

THE TOP 10

1 Michelle Keegan
2 Kendall Jenner
3 Jennifer Lawrence
4 Kate Upton
5 Caroline Flack
6 Ariana Grande
7 Margot Robbie
8 Lucy Mecklenburgh
9 Emilia Clarke
10 Kelly Brook

Noel: Ed is a f**king communist

MIDDLE-AGED rocker Noel Gallagher has dismissed Labour leader Ed Miliband as a "f**king communist".

The former Oasis guitarist said he would not be voting in this week's General Election, and also criticised prime minister David Cameron for his stance on the original leaders' debate proposals.

Noel appeared on Channel 4's *Alan Carr Chatty Man* and said: "I'm not sure I can get behind any of them at the minute.

"The fact Cameron didn't turn up for the debate is a disgrace. I think that Miliband, if he gets in, is just going to fail us."

Carr replied: "Give him a bloody chance. Look at his little face, how can you say that?"

Gallagher replied: "Because he is a f**king communist."

He then insulted Scottish National Party leader Nicola Sturgeon and said: "The other unpleasant little woman from over the border. Cheap shoes.

"And then there's the Greens – whatever. And the other mob..."

FOLLOW US ON twitter @thesundaysport

ALL CALLS 46p per minute
LIVE 121
LIVE HARDCORE SHAG XXX
0908 520 6992
LIVE OLDER 60+ Ladies
Bored FRUSTRATED and WAITING for YOUR CALL
1-2-1 SEX
HARDCORE MATURE XXX FUN!!
0908 520 7788
18+ SEX TEXT
GIRLS waiting RIGHT NOW!
Txt Shag to 69695 £1.20 PER MSG(R)
PLUS SHHH! LISTEN IN!!
GET READY - ACTUAL NOISES!
0909 860 4065
CALL NOW! LIVE 24HRS! HOT XXX LIVE 1-2-1 SEX CHAT!
AOC Media PO Box 4304 M61 9GJ. Calls recorded & cost 46p per minute+network extras. SMS cost £1.20 each to receive+standard network charges apply. To opt out of marketing send STOP ALL to 69695 at any time. Over 18s. We may send promo msgs. Helpline 01618073017.

BLOG BROTHER

Desperate Scousewives star & celeb blogger Jaiden Micheal joins Sunday Sport

HANDBAGS at dawn! Katie Price and Jodie Marsh could soon be cat fighting it out in an Essex nightclub.

Miss Price *(left)* hit out at Jodie in a tweet, slating her for bad-mouthing her and constantly trying to be like her alter ego, Jordan.

The funniest line of the essay-style rant from Katie was when she told Jodie she needed to get some class!

Katie Price telling someone to get CLASS is like me telling someone to join Slimming World! Hilarious!

JAMELIA had us fatties fuming last week when she told *Loose Women* viewers that she feels anyone who wears plus-size clothing should be made to feel uncomfortable when shopping.

So basically, anyone who is over a size 18 (around 60 per cent of the UK) should be shamed when shopping for a new frock in a twisted bid to promote healthy eating.

WTF?! Firstly, Jamelia is about as relevant as Gina G, and secondly, who the hell is she to slate people's appearances when she looks like an unemployed lap dancer with those cheap, polyester hair braids?

Fashion bloggers, models, everyday people and even Gemma Collins hit out at her shallow comments.

I'm proud to say I'm a chub – I wear plus-size frocks (only at weekends) and I support the #WeAreTheThey campaign.

It takes all kinds to make this world go round.

TAYLOR SWIFT and Calvin Harris are apparently working on an album together – mixing country and house music – whilst in a romantic relationship.

Taylor doesn't have a very good track record with men.

Let's hope Calvin doesn't end up being the subject of a revenge song!

SAM FAIERS may have quit *TOWIE,* but that hasn't kept her out of the headlines.

Her new book *Secrets & Lies* sees her slagging off her ex, Joey Essex – and other TOWIE stars and friends of Joey's are livid about it and have branded Sam a snake.

Why? Did they live with Joey? Did they date him? Did they put up with him behind closed doors? No.

I think it's a great read – and hats off to Sam for telling her side of the story against someone as popular as Joey.

He's a muppet, she deserves a medal for putting up with the blurt!

Twitter @jaidenofficial

A nip down memory lane!

THIS WEEK

DONNA TICKEL 2005

By HAZEL GROVE
news@sundaysport.co.uk

FEELING FRUITY: Donna Tickel got to rub shoulders with celebrity bird-botherer Bill Oddie at London's Great Gorilla Run in 2007

IN the early to mid-Noughties there were few *Sport* babes as hard working as tasty Donna Tickel.

Often in partnership with Wakefield's Hannah Claydon, Donna was one of the lucky glamour babes who got to go out on our world-famous workplace visits.

Donna and Hannah's day out with the British Army at their Aldershot barracks was an extra special treat to our brave boys.

Donna, from Sevenoaks, Kent, even got the chance to rub shoulders with a few A-list celebs on some *Sport* jobs.

One of those came back in 2007, when Donna took part in the annual Great Gorilla Run in London.

She and Hannah were on hand to give out free bananas to around 500 people in gorilla outfits before they began their run – which was to raise funds for the threatened apes.

And that's when the star-struck pair ran into celebrity birdspotter and former funnyman BILL ODDIE.

Donna, 34C-24-32, said: "I had a really great day out – and it was made even better by meeting Bill!

"He's a top man."

NEXT WEEK: EMILY OLDFIELD

BURGER KING FLASH 1

Burger King perv flashes whopper at teenage girl

POLICE are hunting a man who flashed at a 16-year-old girl in a Burger King restaurant in west London.

It happened at 6.30pm on April 15 when the victim went to use the toilet at the eaterie in Praed Street.

A man followed her into the toilets and as she came out of the cubicle he put his foot in front of the exit to stop her from leaving.

He then exposed himself to the teen and made sexually indecent gestures.

The suspect is described as white, aged between 30 and 35, of stocky build, around 5ft 11in tall, with short black hair and facial stubble.

He is believed to be of eastern European origin.

Detective Constable David Roberts, from Westminster's Major Crimes Unit, said: "This type of crime is very upsetting to the victim.

"I am keen for anyone with information to come forward."

BURGER KING FLASH 2

BK bans nude's beef curtains!

A WOMAN was told she couldn't enter Burger King diner – because she was stark bollock NAKED!

Staff at the eaterie in Barbourville, Kentucky, spotted 26-year-old Kayla Nunn prowling around outside in the altogether.

Employee Brandon Marsee said: "Our manager went to the door and he's like, 'Ma'am, where's your clothes at?'

"And she goes, 'I have hair and tattoos on'."

After the woman was told she couldn't come in, workers say she began harassing other customers outside.

Mr Marsee added: "She bummed a cigarette from one of them and one man rolled his windows up and locked his doors."

Staff eventually called cops and Nunn was nicked.

She pleaded guilty to indecent exposure as well as disorderly conduct and was sentenced to 10 days in jail.

Sunday Sport CRIME EXCLUSIVE

THE BOOBS OF DEATH

Gorgeous body that lured gambler to his doom

FACES OF EVIL: Chandler, Granger and Jackson conspired to rob and kill professional gambler Mehmet Hassan

THESE are the stunning breasts that lured a professional gambler to his DEATH.

By BARNEY SAMUELS
news@sundaysport.co.uk

They belong to 25-year-old Leonie Granger, who targeted Mehmet Hassan, 56, in March last year after meeting him in a Mayfair casino.

Mr Hassan was later kicked to death and robbed of his winnings by Granger's two accomplices.

Last week she began a 16-year prison sentence after being was found guilty at the Old Bailey of Mr Hassan's manslaughter.

Granger and co-defendants Kyrron Jackson, 28, and 29-year-old Nicholas Chandler – who were convicted of murder – were sentenced by Judge William Kennedy at the Old Bailey. Jackson and Chandler were jailed for life with a minimum term of 36 years.

Sentencing, Judge Kennedy described the attack as "pitiless and wicked", adding: "It was quite simply an act of brutality which defies reason and compassion."

Their trial had heard how Mr Hassan was oblivious to the sting as he wined and dined the woman he knew as Rachel, even bragging to his friends that he was not paying her to be with him.

After their first date, Granger, of Gillingham, Kent, was overheard by a taxi driver reporting back that Hassan was "flashy".

Ransacked

On the night of the murder, Mr Hassan had taken Granger to top Mayfair restaurant Nobu before going on to the Palm Beach Casino nearby, where he gave her £1,000 in cash with which to gamble.

Dressed in a strapless top, tight-fitting black trousers, high heels and a large gold necklace, Granger was spotted by a poker supervisor kissing Mr Hassan "passionately" and was told to "get a room".

Later, he took her back to his Islington flat where she made her excuses and left in a taxi – but not before letting in boyfriend Jackson and his friend Chandler, who were waiting outside.

Using parcel tape, the pair tied up Mr Hassan in his bedroom then kicked him to death and ransacked his home as they searched for his cash.

While Mr Hassan's beaten and bloody body lay undiscovered, the killers were filmed on Granger's mobile phone throwing around wads of £50 notes.

All the defendants were convicted of robbing Mr Hassan and conspiracy to falsely imprison him.

Shotgun

Jackson, of Lewisham, south east London, and Chandler, of Lee, south east London, were further found guilty of two counts of plotting to rob casino staff, two counts of conspiracy to have a shotgun and imitation firearm in January last year, and two counts of conspiracy to falsely imprison.

Last night a case insider said: "If a pair of breasts are going to lure you to your death, it's a pair like this.

"She'll be popular in prison, if you know what I mean."

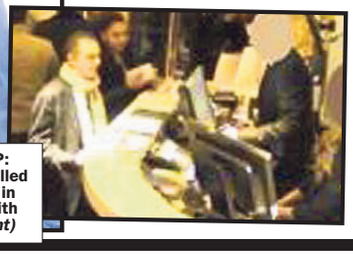

HONEYTRAP: Hassan was killed after a night in the casino with Granger *(right)*

SEX Cheap Filthy Granny Chat 46p per minute 0908 520 1104
HARDCORE 0908 520 55 04 HOUSEWIVES 0908 520 55 05 TEEN SEX (18+) 0908 520 55 06
F*** ME HARD 46p per min SEX Chat LIVE 1-2-1 0908 520 1105
18+ SEX TEXT GIRLS WAITING RIGHT NOW! Txt Shag to 69695 £1.20 PER MSG P/C
HARDCORE LIVE 1-2-1 SEX 46p per minute 0908 520 1106
ADC Media PO Box 4504 M61 0GJ. Calls recorded & cost 46p per minute+network extras. SMS cost £1.20 each to receive+standard network charges apply. To opt out of marketing send STOP ALL to 69695 at any time. Over 18s. We may send promo msgs. Helpline 01616073017.

PIN-UP
OF THE
WEEK
SEXY BEXIE LOVES
BEACH BONKING!

By ANN COATES news@sundaysport.co.uk

PERT Bexie Williams has a saucy sex secret – she LOVES bonking outdoors!

And the self-confessed nympho says sex in public is BETTER than in the bedroom.

And Bexie, 21, from Brighton, reckons that her best EVER sexual experience happened at the beach on holiday.

The busty 32DD beauty said: "Having sex in bed is not always special. I'd always rather have sex outside – it's exciting!

"I once f**ked my boyfriend on the beach. It was a busy day and there were loads of people around.

"We ended up sneaking off into some sand dunes nearby. It was so wild thinking somebody could catch us in the act!"

Sunday Sport EXCLUSIVE

May to play Hammond's GAY DAD in new sitcom

TELLY chiefs want James May to play Richard Hammond's GAY DAD in a new BBC sitcom, insiders have revealed.

By BARNEY SAMUELS news@sundaysport.co.uk

Sunday Sport has learned that a team of writers are working on a show where Hammond plays a son whose "staid and dull" father suffers a catastrophic mid-life crisis and becomes a flamboyant homosexual.

An insider said: "It's got the working title *My Gay Dad* and everyone's very excited. Not only will it be very funny, it will also tick a few diversity boxes at the Beeb."

It will be Hammond and May's first foray into acting, and sources say youthful Hammond could easily pass as May's son, even though he's only seven years younger than his colleague.

The two presenters left *Top Gear* following the sacking of co-host Jeremy Clarkson.

But station bosses insist they haven't left the Beeb permanently.

BBC2 controller Kim Shillinglaw told Radio 4: "Conversations are ongoing with James and Richard about a variety of projects, but they will remain private."

ADULT DVD XXX

NO GIMMICKS, JUST GREAT QUALITY, INEXPENSIVE XXX

CHOOSE FROM: MILF, MATURE, GRANNY, UK, BIG TITS, TEEN (OVER 18), FOOT FETISH, UNIFORM, GERMAN, TRANSSEXUAL, GAY, AMATEUR, INTERRACIAL, BDSM, CUCKOLD, GIRL ON GIRL, BBW, UNCENSORED JAP, TABOO, RETRO & CLASSICS 1975 to 1989,

6 DVDs £25. 12 DVDs £35

25 DVDs £60. 50 DVDs £99

FREE & VERY DISCREET P&P

TRY OUR WEEKLY SET OF DVDs. CONSISTS OF 12 DVDs FEATURING OUR NEWEST FILMS AND LATEST RELEASES CHANGED AND UPDATED EVERY WEEK TO ENSURE THAT CUSTOMERS ALWAYS RECEIVE OUR LATEST FILMS AND NEVER RECEIVE FILMS THAT THEY HAVE ALREADY RECEIVED. £40

FOR MORE INFO PLEASE CALL OR VISIT OUR WEBSITE

www.blackjackvideo.co.uk

TEL:07931-071575

PLEASE SEND YOUR ORDER TO:
M. WATTS, 235 RYE HOUSE, 113 HIGH STREET, RUISLIP, MIDDX, HA4 8JN. PLEASE MAKE CHEQUES & POs PAYABLE TO M. WATTS.
PLEASE PRINT YOUR ADDRESS CLEARLY. THANKS.

HOT & HORNY HOUSEWIVES

1000's of bored and lonely housewives from all over the UK!

If your looking for some hot and dirty action then look no further! We have tonnes of women all in need of male attention! Text **WIVES** & your postcode to **69992** (£1.50 per msg) and get to know a hot & horny housewive near you now!!

TEXT **WIVES**

and your postcode

TO **69992**

£1.50 Per Message

All users 18+ NOT a subscription service. £1.50 per msg. By texting you consent to receiving promotional material from ourselves.To end service and all promotional messages text STOP to 69992.You must be bill payer or have permission. Vodafone, Virgin, Orange, O2, T-Mobile and 3. These messages are from real people and not computer generated. No meetings or dating is implied or guaranteed. Textback121 Suite 11 Penhurst House, 352-356 Battersea Park Road, London, SW11 3BY Help: 08004714942 call back within 24 hours.

Welcome to the best UK service for connecting you with women in need of sexual attention!!

FIND OUT JUST HOW EASY IT IS TO CONNECT WITH HORNY MATURE WOMEN WHO KNOW EXACTLY HOW TO GET YOUR BLOOD PUMPING! OUR MATURE DATABASE HAS 1000'S OF HORNY MATURE WOMEN ALL IN NEED OF SEXUAL ATTENTION!

Can you satisfy a real woman?

TEXT **GO**

FOLLOWED BY YOUR POSTCODE

TO **69992**

£1.50 Per Message

Swap Pics With Ladies Gagging For Some Action Right Now!

All users 18+ NOT a subscription service. £1.50 per msg. By texting you consent to receiving promotional material from ourselves.To end service and all promotional messages text STOP to 69992.You must be bill payer or have permission. Vodafone, Virgin, Orange, O2, T-Mobile and 3. These messages are from real people and not computer generated. No meetings or dating is implied or guaranteed. Textback121 Suite 11 Penhurst House, 352-356 Battersea Park Road, London, SW11 3BY Help: 08004714942 call back within 24 hours.

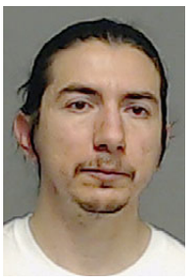

W*nk-drive suspect has pant stains

COPS have arrested a 33-year-old man for WANK-DRIVING.

Officers pulled over Angel Cardenas Franco after reports that he was driving his Nissan Maxima erratically.

Another witness reported that Franco was masturbating as he followed a group of women in San Angelo, Texas.

When cops caught up with the unemployed roofer, he had stopped masturbating but there was what was described as "ejaculatory residue" on his trousers.

Franco was charged with indecent exposure and driving without due care and attention.

STEPHEN FRY'S QI FACT

BILL Murray was once pulled over by the Swedish police for driving a golf cart under the influence of alcohol

HORROR AT SAME SEX SNOOKER FINAL

SNOOKER LESBO SHAT IN CORNER POCKET

BROWNED OFF: Former lesbian world champion Alison Green's poor form led to her dirty protest

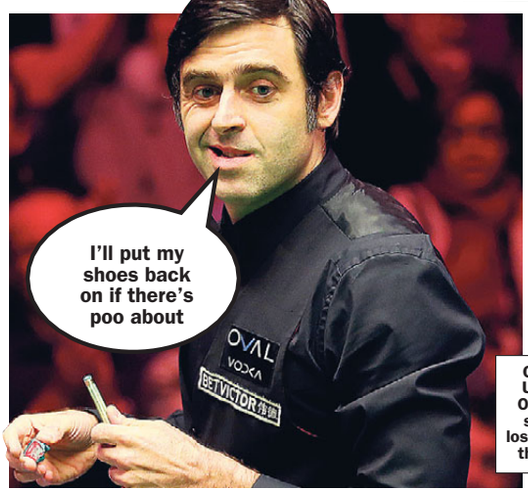

CRACKING UP: Ronnie O'Sullivan is starting to lose his cool at the Crucible

A FORMER lesbian snooker world champion saw RED when she was knocked out of this year's tournament – and potted a BROWN in the corner pocket.

By BARNEY SAMUELS
news@sundaysport.co.uk

Sturdy Alison Green, a stalwart of the lesbian snooker scene for the past 11 years, went out in the first round at the Manchester event after a run of abysmal form.

But, rather than taking the defeat gracefully, former schoolgirl shotputter Green, 28, pulled down her pants, hoisted herself onto the table and SHAT in the corner pocket.

Coverage of the event, which was being streamed on a leading lesbian sports channel, was hastily suspended and Green was led away by stewards.

One witness said: "It was clear Alison was nowhere near the top of her game – but to express your disgust in such a revolting manner suggests that all is not well in her mind. She needs to sort herself out."

Last night a spokeslesbian for Green said the former lesbo world No.1 was "sorry for any upset caused".

Meanwhile, reigning men's world champion Ronnie O'Sullivan was knocked out of the tournament last week at the Crucible.

The 39-year-old at one point played in his socks, almost snapped a cue, made an obscene gesture and placed his chalk on the table.

A snooker insider said: "I don't think there's any danger of Ronnie shitting in a pocket, no matter how bad it gets. That must be a lesbian thing."

FLASHER 'WORE AN INVISIBILITY CLOAK'

Harry Potter fan thought nobody could see him

A SEX pervert who masturbated in a public park claimed nobody could see him – because he was actually wearing a Harry Potter-style "invisibility cloak".

Deluded drunkard Kelvin Watson caused outrage as he sat hunched over a copy of *Fiesta* magazine, furiously tugging at his manhood.

The 24-year-old told police officers in Prestatyn, north Wales: "It's OK, it's OK, nobody can see me – I've got the invisibility cloak on."

In fact, self-confessed Harry Potter nut Watson was shrouded only in a sheet of polythene which cops discovered had been stolen from a nearby allotment.

Magistrates heard that unemployed Watson "became confused while in drink – which is often."

Watson pleaded guilty to indecent exposure and outraging public decency.

He was handed a three-month jail sentence, suspended for two years.

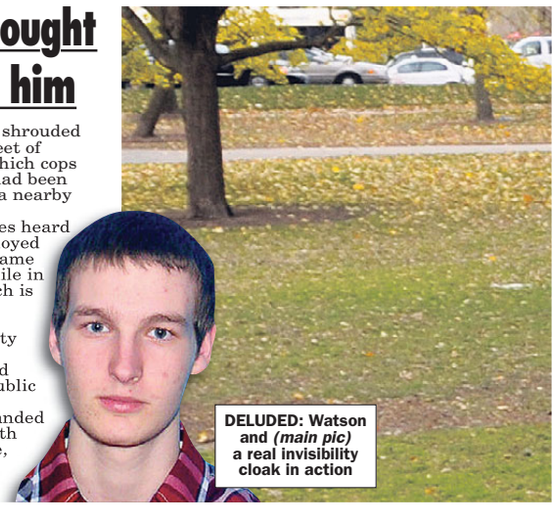

DELUDED: Watson and *(main pic)* a real invisibility cloak in action

SISSY SLUT SCHOOL
TRAINING AND FORCED FEMINIZATION
09099* 961554
EVIL MISTRESS
ONLY SERIOUS SLAVES NEED APPLY
BECOME HER BITCH! 61p PER MIN
09826 134 573
XXX Filthy HOT TGIRL
"I'VE GOT EIGHT INCHES FOR YOU!"
txt SHEMALE to 89098
09099 961 578*
FOOT F**ING
Call me NOW!..
...for a creamy filthy foot W**K
09826 134 574
ADULT BABIES ONLY!
LET OUR PROFESSIONAL NANNIES TAKE CARE OF ALL YOUR DAILY NEEDS
09826 134 597
MILFS IN UNIFORM!
Filthy Roleplay with Hot Mamas
09826 134 598
Dressed Up And Ready To F**!

*Calls cost £1.53 per minute to 09099, £0.61 per minute to 09826 and network extras may apply. All live calls are recorded in compliance with PP• regulations. Service provided by Luv2Chat PO Box 143 BN18 8DF. Texts to 89098 cost £1.50 plus standard network charges per message received. Maximum three replies per message sent. 89098is a virtual text chat service. Some automated messages may be sent for billing purposes. Not a subscription service. Adult text chat service with no guarantee of meeting made or implied. Service is for entertainment/fantasy/role play purposes only. Photos are of models and are for display purposes only. Text STOP to 89098 to stop service. Users of all services must be over 18 yrs and must have the bill payers' permission. Care line 03333130018. You may receive free promotional messages. To optout of marketing text OPTOUT to 89098.

Archers' stars in real on-air studio bed romps shock!

PRODUCERS keep a fully-functioning bed in the studio where Radio 4 drama *The Archers* is recorded – to make its SEX scenes more realistic.

Broadcasting bosses have faced criticism from listeners who have complained the storylines, set in the fictional village of Ambridge, are often too raunchy.

Speaking at a recent Afternoon Tea with the Archers event at the Chipping Norton Book Festival, scriptwriter Keri Davies said that having a divan to hand was essential for post-coital conversations to sound believable.

He explained: "Sex is even harder, as it were. We do have a bed in the studio – because your voice sounds different when you are lying down.

"There will be a sound engineer in a Led Zeppelin T-shirt rattling the duvet!"

Mr Davies also revealed that parties in Ambridge are limited to nine attendees because of budgetary considerations.

He added: "We can only have 39 actor bookings in a week – which is roughly six or seven in an episode."

CAN'T BE ARSED GOING TO THE SHOPS?
GET THE ALL NEW
SUNDAY Sport
ANDROID APP
Search
Play Store

JAILHOUSE C*CK

AN oddball in a long, black "Grim Reaper" hooded cloak lay on the ground and FLASHED outside the gates of Foston Hall Prison near Derby, cops said.

PINDER SURP

By ANN COATES news@sundaysport.co.uk

TOP-HEAVY glamour girl Lucy Pinder says it's really hard to "hide" her MASSIVE boobs.

But she's not bothering to disguise her ample charms here – as the busty brunette whips off her bikini top during a sizzling beach break.

The 30-year-old recently moaned: "It's hard to cover up big boobs when you go out.

"You can't actually hide them very well – especially in the summer."

Luckily for us, Lucy is absolutely crap at it, too, giving lucky sunseekers in Majorca a lingering peek at her 32G assets.

Lucy, though, says it's only natural to stare at her drool-inducing top rack.

The former *Celeb Big Brother* beauty conceded: "If I see a woman with really big boobs somewhere, I'm going to look.

"It's only natural.

"I've seen loads of lads walk straight into lamp-posts when I've been out shopping.

"It's hilarious!"

PRISE!

Glamour legend Lucy topless on holiday

HIPPY CRACK FARTER BURNS DOWN HOUSE

THE hippy crack epidemic claimed another unfortunate victim last week when a man blew his ARSE off and burned down his HOUSE.

By SIMON DEAN
news@sundaysport.co.uk

Oddball Barney Little, 32, decided to experiment with the killer death gas – also known as nitrous oxide – and squirted a balloonful up his acne-ridden arse.

Thrillseekers often ingest drugs or alcohol through their arses, as the very thin lining of the rectal cavity helps to absorb the substance more quickly and therefore leads to a better "high".

Theoretically, that's what should have happened with Little when he introduced the gas into his anus at his home in Wigan, Lancashire. But he failed to realise that, when combined with the natural methane inside his bowel, nitrous oxide becomes EXPLOSIVE.

A hospital source revealed: "Essentially, Mr Little turned his rectum into a bomb. He's lucky to be alive at all.

"Well, I say lucky. He'll be shitting in a bag for the rest of his life – and if he ever gets his hearing back I'd be amazed.

"As for his house, the flashback from the explosion started a fire and the whole building was burned to a shell.

"This is a warning to everyone – do not put potentially explosive gases up your arse."

NO LAUGHING MATTER: Barney Little was left with no house – and a tattered arsehole

XXX LIVE HARDCORE SEX

121 LIVE 121 LIVE 121 LIVE

FILTHY GRANNY
SUCK MY SAGGY TITS AS YOU SLIP INSIDE MY LOOSE SLOPPY BUCKET HOLE!
0909 604 0337
18+ only. 61p per minute plus network extras. Calls Recorded LL99 Ltd. 0208 114 2016

JUST LEGAL 18+
TIGHT WET YOUNG HOLES!
INSTANT LIVE SEX! 0909 604 0206
18+ only. 61p per minute plus network extras. Calls Recorded LL99 Ltd. 0208 114 2016

Knickers Suck 'Em Dry
LIVE LIVE LIVE LIVE LIVE LIVE LIVE
0909 604 0278
18+ only. 61p per minute plus network extras. Calls Recorded LL99 Ltd. Customer Careline 0208 114 2016

POSH TOTTY TURNS GROTTY
0909 604 0254
18+ only. 61p per minute plus network extras. Calls Recorded LL99 Ltd. Customer Careline 0208 114 2016

LIVE KINKY SEX
FETISH SEX! 0909 604 0316
ADULT BABIES 0909 604 0369
LEATHER / PVC 0909 604 0385
SPANKING 0909 604 0284
SUBMISSIVES 0909 604 0372
FOOT FETISH 0909 604 0332
DOMINATION 0909 604 0232
18+ only. 61p per minute plus network extras. Calls Recorded LL99 Ltd. 0208 114 2016

BANGKOK LADY BOYS
ANY HOLE'S A GOAL AND MINE'S A TIGHT DIRTY F***
0909 604 0292
18+. 61p per minute plus network extras. Calls Recorded LL99 Ltd. 0208 114 2016

We may send you free promotional sms messages. If you would like to opt-out of receiving free promotional sms messages please text OPTOUT to shortcode 89077.

FULFIL YOUR FANTASIES...ADULTS 18+ only Britishhookups.com -BEST SEX hookup service - Use 89577 live out your fantasies NOW!

SEXY XXX CONTACTS

Easy UK Postcode Match - See who replies to Your Postcode! Text - Sport and your postcode to 89577 for a hot horny match with a very horny woman!

WE DO NOT CHARGE YOU TO TEXT IN!* Britishhookups.com to join membership service

We don't charge you to text in/make contact. It's just the price of a normal text message. £1.50 per text received from 89577. Maximum 4 billed messages per reply. Simples!

Why Use Us?

- Real people replying not a computer ✓
- Not a scam,transparent service & charges
- You can contact us easily by phone 02071933159 or help@allapptext.com ✓
- Money back guarantee* ✓
- It's 100% private & discreet ✓
- We don't charge you to make contact ✓

★ DESPERATE ★

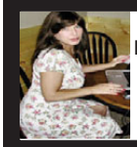

Newcastle (43) Photos available. Text- ANNALISE to 89577

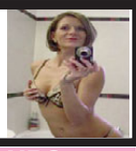

Manchester . 30's. Fbuddy desired, looking for discreet horny man. Text- MARIAN to 89577

★ 18 & 19 YRS ★

Mala (aged 18) Pretty Indian girl looking for a guy any age for sexy times. Anywhere UK PHOTOS AVAILABLE. Text- **MALA to 89577**

Leanne (aged 18) Sexy happy blond girl slim but curvy. 32F tits. Bisexual. Looking for a guy any age for sexy times. Anywhere UK. PHOTOS AVAILABLE. Text- **LEANNE to 89577**

Kamel (aged 18) Pretty big boobed happy Indian girl looking for a guy any age for sexy times. Anywhere UK. PHOTOS AVAILABLE. Text- **KAMEL to 89577**

Pixie Yorkshire area. Teen 18 wants horny man. Photos available. Text- **PIXIE to 89577**

★ 20 - 35 YRS ★

NEED ACTION? Sexy naughty just divorced fun loving easy going woman 35 seeks man looking for passionate hook ups NOW. Please text me. Don't leave me horny! Anywhere UK. (Business woman who travels) VIDEO PHONE PHOTOS AVAILABLE. Text- **REDHOT to 89577**

Cat (aged 22) Sexy horny Russian girl looking for a guy any age for sexy no strings times. Bisexual. Anywhere UK/ London PHOTOS AVAILABLE. Text- **CAT to 89577**

VERY HORNY divorced woman busty black woman (aged 30's) looking for a guy any age/race for sexy times NOW Anywhere UK. PHOTOS AVAILABLE. Text- **DESIRE to 89577**

Foot fetish?Text JENNYFEET to 89577

★ MILFS ★

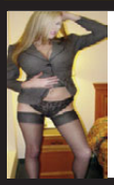

HORNY Milf Has PHOTOS. Smokes. Text- **SMOKING to 89577**

Milf loves sex! Divorced. Photos. Yorks/anywhere Text- ANN to 89577

Val (aged 42) Blond with brains and bosoms! JUST Divorced looking for a man with passion who can handle me! Anywhere UK. PHOTOS AVAILABLE. Text- **VAL to 89577**

Helena (aged 51) Blond busty easy bar maid, divorced women looking for action!!!. Midlands/ Anywhere UK. PHOTOS AVAILABLE. Text- **HELENA to 89577**

Really horny desperate local Milfs - Want to get photos and connect with easy horny UK milfs? (mainly divorced) PHOTOS AVAILABLE.

Text- **MILF to 89577**

★ GILFS ★

Nan (aged 63) Blond gran who takes care of herself. Wears nice clothes/make up/perfume. Still likes a cuddle and a bit of sex. Retired. Travels to see family UK. Still wants a bit of fun. Hope somebody still fancies me. PHOTOS AVAILABLE. Text- **NAN to 89577**

ELIZA (aged 65) Dyed Blond curvy plump woman. I like wearing sexy underwear. I LOVE men fancying me. Happy to get it on with a man of any age 18+. No strings. Discretion assured. PHOTOS AVAILABLE. Text- **ELIZA to 89577**

Really horny desperate UK gilfs. To connect with them - Text - GILF to 89577 for pics/more

No charge from us to text in to 89577 and just £1.50 per text received from 89577. (maximum 4 billed messages per reply, including photo/video exchange)

★ GAY CURIOUS ★

GAY CURIOUS MEN - Want to get photos and hook up with other gay curious men? UK gay curious men aged 18+ want to connect with like minded horny guys NOW. PHOTOS AVAILABLE.

Text- **GAY to 89577**

★ ★REALLY OLD

Really old 82 but still horny desperate old woman wants sexy fun, no strings - happy to connect with men of any age or type. MIDLANDS/LONDON/UK PHOTOS AVAILABLE.

Text- **FLORAL to 89577**

★ ★HORNY WIVES

While the cat's away.... - Want to get photos and connect with easy horny housewives? PHOTOS AVAILABLE.

Text- **HOUSE to 89577**

★ TRANSSEXUALS

Transsexuals (chicks with d**) looking for horny men NOW. Get photos and details and get it on!** PHOTOS AVAILABLE.

Text- **TS to 89577**

★ ★URGENT 4 XXX

Contact a woman whos really URGENT.... - Want to get photos and connect with urgently HORNY women wanting QUICK sexxxxx? PHOTOS AVAILABLE.

Text- **URGENT to 89577**

★ ★POSTCODE MATCH ★ ★

See who replies to YOUR postcode!

Simply text - SPORT followed by your postcode to 89577

For example SPORT B13EP to 89577

Get a match - Get photos of a sexy horny woman and connect for sexy action via your mobile whenever you like.

You can improve your sex life and fulfil your fantasies by simply using your mobile phone..... Get photos and connect - it's that easy. DO IT NOW! x

Anywhere UK Photos/Vids available. Text- LUCY to 89577

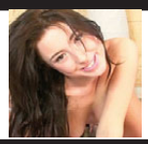

UK. 43 yrs Just divorced & horny! Text- TANI to 89577

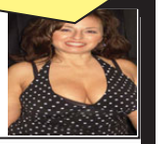

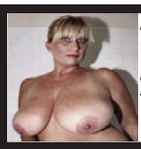

Anywhere Uk. 42.Photos available. Text- SEXYLU to 89577

Young horny 18. Dirty Photos/Videos too.Text- TOT to 89577

East England Photos available. Text- FWIN to 89577

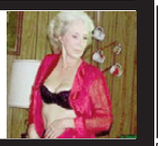

Photos & XXX videos too. 48 years old. Text- JEANNA to 89577

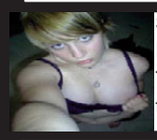

SouthWest 18 Photos too Text- Olivia to 89577

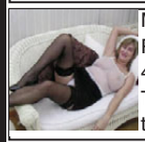

Midlands. Photos 40s divorcee Text- DOTI to 89577

Anywhere UK Granny loves XXX. Photos Text- ELIZA to 89577

Yorkshire. 63.Photos Text- SHEILA to 89577

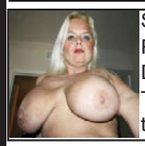

Scotland/UK Photos Divorced. Text- RACH to 89577

★ ★SUB WOMEN

Submissive women - Want to get photos and connect with submissive easy women looking for a man to dominate them? PHOTOS AVAILABLE.

Text- **SUB to 89577**

★ ★DOM WOMEN

DOMINATRIX's FOR WIMPS. PHOTOS AVAILABLE. Text- **DOM to 89577**

Uk. Photos available. 76 yrs old. Text- APRIL to 89577

NO CHARGE TO TEXT IN! (just your normal text message rate) £1.50 per text from 89577. Maximum 4 messages per reply.

W Midlands 42

PHOTOS AVAILABLE. Text- **REAMY to 89577**

Likes "A"

Very Dirty! South West/UK Text- **SFORA to 89577**

★ 70 years★ UK

PHOTOS AVAILABLE. UK anywhere . Divorced Text- **OLDSOPHIE to 89577**

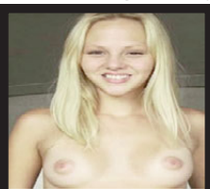

North Eng. Lancs. 18 years old. PHOTOS AVAILABLE. Text- **CARY to 89577**

★ MIDLANDS ★

PHOTOS AVAILABLE. Text- **MSKEELER to 89577**

DISCREET 62

UK DIVORCED GILF 62 PHOTOS AVAILABLE. Text- **EDNA to 89577**

North East England. PHOTOS. 39. Divorced. Text- **SEMA to 89577**

UK Photos/Videos AVAILABLE. Text- **MEGAN to 89577**

Lancaster DIVORCED 63 year old. PHOTOS AVAILABLE. Text- **HOTNANCY to 89577**

DIVORCED. COULDN'T STAY FAITHFUL! PHOTOS. AVAILABLE. **TEXT: FUJUNE TO 89577**

LONDON MILF. PHOTOS AVAILABLE. **DIVORCEE WANTS HORNY MAN. TEXT: CHAR TO 89577**

DESPERATE DISCREET DIVORCEE. UK/ SOUTH PHOTOS AVAILABLE. **TEXT: SHELLY TO 89577**

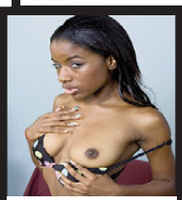

Just 18. Young black girl. Photos. Text- **MISTI to 89577**

UK DIVORCED MILF PHOTOS AVAILABLE. Text- **CLAIRE to 89577**

18+ ADULTS only.We do not charge you for texts sent into 89577 (they are charged at your standard network rate) and it's only £1.50 per text received from 89577. (maximum 4 billed messages per reply, including photo/video exchange) 2 automated billed messages pay for 1 photo or video sent in or out (£3) . Only 100% real people replying - not a computer. Not a subscription service. Photos are for display purposes, for entertainment/role play/fantasy purposes only. You need a wap enabled phone or browser to be able to view photos-possible download charges. You must be 18+ and the bill payer or bill payers permission. Adult text service only. No meeting made or implied.Please see the full virtual sex sms service terms at Britishhookups.com plus membership service there you can join. *Results guaranteed in that you will receive a text message reply. Virtual sex only offered sexy fun via your mobile. By using the service you are confirming you are 18+ & agree to the virtual operator led service terms at Britishhookups.com BTalk WC1N 3XX 02071933159 help@allapptext.com Text swap to 89577 to swap to a new horny UK persona. Text stop to 89577 to end.

OAP chins grizzly to save dog!

A PLUCKY pensioner punched a BEAR in the face when it tried to attack his dog.

Carl Moore, 73, said he heard his pet pooch Lucy whimpering in the back yard of his house in Sacramento, California.

And when he went to investigate he saw a huge grizzly – and tried to frighten it off.

When that didn't work, the quick-thinking OAP punched the giant beast in the face!

He said: "I ain't run from nothing – I have never in my whole life – and I ain't going to start now.

"The man or beast that I run from ain't been born, and his momma's already dead.

"He come up like this, and turned, boom, I hit him hard. I damn corkscrewed his head."

A spokesman for the Sacramento Wildlife Protectional Commission said: "Even if you are Mike Tyson you won't win in a fight with a bear.

"Mr Moore is a very lucky man."

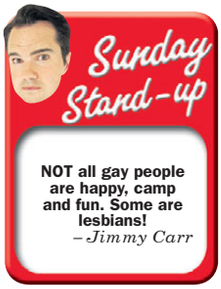

Arsonist nicked tugging in park

A MAN who skipped bail on an arson charge was caught by police – sitting on a bench and masturbating furiously.

Rather than keeping a low profile, 45-year-old Donald Williams bought himself a porn mag and went off for a tug.

Cops at Palisades Park, Los Angeles, called to the scene found that a warrant had been issued for his arrest after he failed to turn up in court on a fire-raising charge.

An official report says: "Upon arrival, officers saw a subject, later identified as Donald Williams, sitting on a bench in the park. They saw Williams holding a pornographic magazine with one hand while holding his exposed penis with the other."

Williams is now on remand on charges of indecent exposure, public nudity and the outstanding warrant for arson.

CORRIE STAR ATE MIDGET GEMS FROM SEX DWARF'S BUM

Sunday Sport EXCLUSIVE 1

CHEEKY BOY: The *Coronation Street* cast were totally unaware of Barry's unusual fetish

TINY TREAT: Emma "Titchy" Stryder met Barry at her Salford flat

ROY'S NEW GIRL IN TOPLESS SEX SCENE

Sunday Sport EXCLUSIVE 2

COMING A CROPPER: Melanie strips for C4 series (*above*) and (*below*) as Roy's new love interest Cathy

ROY Cropper's new love interest in *Coronation Street* has a secret almost as shocking as Hayley's COCK!

For Melanie Hill – who plays allotment holder Cathy Matthews – once appeared NAKED in a raunchy sex scene with a much younger man.

Cafe owner Roy, played by David Neilson, 65, in the long-running ITV soap, looks set to find true love again after meeting newcomer Cathy.

Melanie, 53, played a much steamier role in the 2007 Chanel Four series *Meadowlands* about a family who are placed in witness protection but who are moved to a slightly-sinister suburban paradise.

By SIMON DEAN
simon@sundaysport.co.uk

AN actor who has regularly appeared as an extra on *Coronation Street* put MIDGET GEMS into a tiny hooker's BUM – then hooked them out with his "amazing" tongue.

Petite courtesan and part-time porn actress Emma "Titchy" Stryder claims Barry Harrop performed the kinky act at her studio flat in Salford, just over a mile from the *Corrie* set.

Emma, 24, who stands just under 4ft tall in her stockinged feet, said: "As soon as he arrived, I thought, 'I know you'.

"After he gave me his £100, we got talking and I twigged – I'd seen him in the background in *Coronation Street*.

"Barry was a proper gent and he was very polite when he brought up the Midget Gems business.

"I thought he was taking the piss – but any reservations I had evaporated when he got that amazing tongue of his up my nipsy. Oooh!

"When he was done he made a sound like a blocked bog and then ejaculated all over my tiny feet. The dirty git!"

When confronted last night, Barry – who has also been in *Holby City* and *Doctors* – said: "This is a private matter."

TRANNY LIVE 121
TRY IT! YOU'LL LOVE IT
0909 604 0356
18+ only. 61p per minute plus network extras. Calls are Recorded. LL99 Ltd. 0208 114 2016
BRUTAL DOMINATION
OBEY OR SUFFER
LIVE LIVE LIVE LIVE
0909 604 0394
18+ only. 61p per minute plus network extras. Calls are Recorded. LL99 Ltd. 0208 114 2016
LIVE FILTHY SEX!
RUBBER/PVC 0909 604 0393
PURE FILTH 0909 604 0253
BLACK 0909 604 0326
KNICKERS 0909 604 0287
GRANNY 0909 604 0363
TEEN 18+ 0909 604 0392
SPANKING 0909 604 0373
ASIAN BABE 0909 604 0339
FETISH 0909 604 0238
A**L SEX 0909 604 0231
BIG WOMEN 0909 604 0288
18+ only. 61p per minute plus network extras. All calls are recorded LL99 Ltd. 0208 114 2016
You may receive free promotional messages. To stop text OPTOUT to 89077.

32 HARDCORE SEX FILMS

REVISTA MARKETING

FOR ONLY £25 – THAT'S JUST 78p PER FILM!

HARDCORE COLLECTION 3

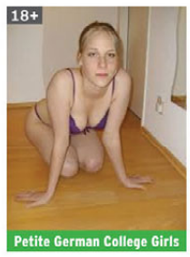

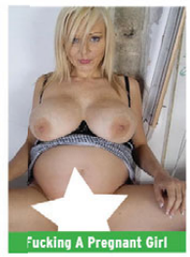

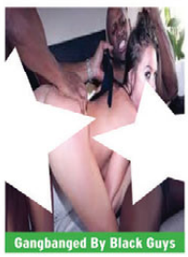

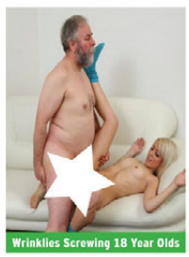

AS WELL AS YOUR 32 HARDCORE SEX FILMS FOR ONLY £25
WE WILL ALSO GIVE YOU FREE P&P, A FREE FULL COLOUR GLOSSY PORN CATALOGUE
AND A FREE VOUCHER FOR TEN POUNDS OFF YOUR NEXT PURCHASE.
DON'T MISS OUT ON THIS AWESOME OFFER – ORDER NOW!

Customer Information

Deliver To: *(Please fill in all information in block capitals)*

Name: _____

Address: _____

_____

_____

Postcode: _____

Order Information

☐ I have enclosed £25 pounds for my order

Please rush me my **32 Hardcore Sex Films**, My Free full colour glossy porn catalogue & my **FREE 'TEN POUNDS OFF'** voucher.

As part of this offer we will give you **FREE P&P**, a **FREE** full colour glossy porn Catalogue and a **FREE** voucher for **TEN POUNDS OFF** your next purchase.

Don't miss out on this awesome offer - **ORDER NOW!**

SUBTOTAL	
Secure P&P	FREE
TOTAL	

Payment Method:

CASH ☐ CHEQUE ☐ POSTAL ORDER ☐

Please make cheques/postal orders payable to Revista Marketing. Leave postal orders uncrossed.

SIGNATURE _____

(By Signing you confirm you are at least 18 years of age)

RV35 - SPORT
SUN 03/05

IMPORTANT

If sending cash you must use
"Royal Mail **Special** Delivery"
That is "Special Delivery" **NOT** "Recorded"

IMPORTANT Please seal your envelope with sellotape

Send your order to:

REVISTA MARKETING
27 Old Gloucester Street
LONDON
WC1N 3AX

HARDCORE COLLECTION 3

Nursing home plagued by serial tosser

COPS are hunting a man who exposed his genitals and wanked in front of a window of a retirement home.

A female night shift worker reported seeing a man standing outside a window of the nursing home.

He then exposed his genitals and started masturbating. When the employee picked up a phone to call police, the suspect ran away.

Last November, a similar incident happened at the same home in Carman in the Canadian province of Manitoba.

Around midnight, another female employee noticed a man outside the window who also flashed and started tossing himself off.

The suspect is described as a tall, thin white male.

Showing the Mounties have a sense of humour, a police spokesman said: "This is a serious incident. One old dear had a stroke – while another couldn't reach."

Pitchfork arse stab drunkard

DRUNKARD Antonio Nunez was nicked after stabbing his girlfriend in the arse – with a PITCHFORK!

Cops were called to a disturbance and found what they described as "a scene of devastation".

They discovered that Nunez had attacked his unnamed partner and used the farm tool to jab her in the backside.

And in retaliation, she had pepper-sprayed her 59-year-old attacker.

The girlfriend was rushed to University Hospital in San Antonio, Texas, with non-life threatening injuries.

Nunez was not seriously injured, but is now facing aggravated assault charges.

GAME OF BONERS

MUCKY PUP: Sam Bentley starred in *Anal Debauchery 3*

Fantasy series babe is hardcore porn star

By NEIL GOODWIN
neil@sundaysport.co.uk

AN actress who plays a key new character in TV's *Game of Thrones* is a taboo-breaking hardcore PORN star.

In last Monday night's episode, sexy Samantha McEwen, 27, was seen seducing dwarf Tyrion Lannister, aka actor Peter Dinklage, in a whore house.

But what fans might not know is that Samantha is also 32DD bongo regular Sam Bentley, who has starred in a string of double penetration, BUKAKKE and GANGBANG scenes!

The brunette, from Wimbledon, south London – whose acting credits include *Anal Debauchery 3*, *Fingers Tongues and Bums*, and *UK Nympho Nurses* – is set to feature throughout series five of the popular fantasy TV show.

She said: "*Game of Thrones* is a career highlight. It's opened a door for me to do other things."

STAR IN THE MAKING: Sam in Game of Thrones and *(above)* relaxing

Drunk who flashed women in flat jailed

By COLIN HURST
news@sundaysport.co.uk

A SEX pest who tricked two young women into letting him into their block of flats before exposing himself has been jailed for six months.

Mizanur Rahman, 23, followed the women to their front door of their building in Bethnal Green, east London, and asked to be let in.

Assuming he had forgotten his key, the pair did so but became alarmed when he followed them to their front door.

He asked if he could use their toilet, but they refused, saying he could go and urinate on the green opposite the building.

They then noticed he was holding his erect penis in his hand and was trying to pull his tracksuit bottoms down further.

Richard Scott, prosecuting, told Snaresbrook Crown Court: "They told him to put it away. The two women went into their flat but he didn't leave.

"He started to bang on the door and the two girls put their backs to the door to make sure he couldn't get in – he then opened the letter box.

Peering

"One of the girls screamed, ran upstairs inside the flat and alerted her two other flatmates who called the police."

Rahman then followed another resident and went upstairs to her flat, asking her if she was alone.

She confronted him and told him to stop following her, but he hung around outside her flat, peering through her windows until she called the police.

Rahman, who had been drinking heavily, was arrested outside.

He has previous convictions for sexual assault in 2010 and harassment in 2009.

He pleaded guilty to two counts of exposure and one count of harassment at Thames Magistrates' Court on April 10.

At the time of the offence he was subject to a sexual offences prevention order barring him from approaching any women in the street or other public place.

Rahman, of Whitechapel, east London, was also ordered to sign the Sex Offenders' Register for five years.

BIG WOMEN
DESPERATE FOR YOUR HARD C**K
F*** MY HUGE TITS
0909 604 0390
POSH FROCK
FILTHY F***
STICK YOUR HEAD UNDER MY DRESS
0909 604 0290
KNICKER LOVERS
PULL MY STINKY PANTIES ROUND MY ANKLES TAKE A BIG SNIFF
0909 604 0313
BUM BANGIN'
GIRLS THAT LOVE TO TAKE YOU DEEP INSIDE THEIR TIGHT A***HOLES
0909 604 0204
PURE FILTH
C*M ON MY TITS
0909 604 0354
80+ LIVE FILTHY BINT BAG!
GRIM GRANNY SEX!
I'LL MAKE YOU EAT MY BUCKET!
0909 604 0357
NASTY MISTRESS
EAT OUT MY FILTHY A**E HOLE
0909 604 0322
JUST LEGAL TEENS 18+
LIVE 121
SUCK MY TITS AS I FINGER MY TIGHT HOLE
0909604 0314
BANGKOK LADY BOYS
TAKE ME FROM BEHIND ITS TIGHT BACK THERE!
LIVE 121 TRANNY SEX AT IT'S BEST!!!!!!
0909 604 0338
18+ only. 61p per minute plus network extras. Calls Recorded LL99 Ltd. 0208 114 2016
We may send you free promotional sms messages. If you would like to opt-out of receiving free promotional sms messages please text OPTOUT to shortcode 89077.

You must have billpayers permission. Texts cost network charge + £2.00 per msg rec (3 messages per reply) = £6. Calls £1.53 p/min plus access charge

Horny Women

Call: 0982 661 7549

Don't Miss Out - Hook-Up Before Someone Else Does!

♥ SPECIAL PROMOTION - OUR BEACH BABES ♥

Mandy (48) - Newcastle

Txt: HSMANDY to 69669
Phone: 0982 666 4413

Debbie - Manchester

Txt: HSDEBBIE to 69669
Phone: 0982 666 4400

Edith (78) - Oldham

Txt: HSEDITH to 69669
Phone: 0982 666 4317

Julie (32) - Leeds

Txt: HSJULIE to 69669
Phone: 0982 666 4316

Clare (19) - Leicester

Txt: HSCLARE to 69669
Phone: 0982 666 4199

Jenny (42) - Coventry

Txt: HSJENNY to 69669
Phone: 0982 666 4169

Trudy (49) - Bristol

Txt: HSTRUDY to 69669
Phone: 0982 666 4166

Michelle (46) - Kent

Txt: HSMICH to 69669
Phone: 0982 666 4164

Sheila (57) - London

Txt: SHEILA57 to 69669
Phone: 0982 666 4161

Alison (46) - London

Txt: HSALISON to 69669
Phone: 0982 666 4160

E. London - Bridget

Txt: BRIGT54 to 69669
Phone: 0982 666 4139

S. London - Sammy

Txt: SAMMY36 to 69669
Phone: 0982 666 4128

W. London - Pashin

Txt: PASHIN to 69669
Phone: 0982 666 4099

N. London - Reine

Txt: REINE to 69669
Phone: 0982 666 4098

S. London - Paula

Txt: PAULA27 to 69669
Phone: 0982 666 3225

Berkshire - Vicky

Txt: VICKY51 to 69669
Phone: 0982 666 3227

Surrey - Hetty

Txt: HETTY78 to 69669
Phone: 0982 666 3228

Portsmouth - Fiona

Txt: FIONA54 to 69669
Phone: 0982 666 3230

Birmingham - Lizzy

Txt: LIZZY45 to 69669
Phone: 0982 666 3435

Leicester - Erika

Txt: ERIKA56 to 69669
Phone: 0982 666 3418

Rugby - Danielle

Txt: DANI56 to 69669
Phone: 0982 666 3417

Leeds - Estelle

Txt: ESTELLE79 to 69669
Phone: 0982 666 3330

Sheffield - Jasmine

Txt: JAS19 to 69669
Phone: 0982 666 3238

Halifax - Tracey

Txt: TRACEY37 to 69669
Phone: 0982 666 3240

Liverpool - Sonya

Txt: SONYA18 to 69669
Phone: 0982 666 3249

Gateshead - Miriam

Txt: MIRIAM77 to 69669
Phone: 0982 666 3299

Full Profiles at: AdultTextContacts.co.uk

Discreet Service ~ The Wife Will Never Know!

Oxford - Megan

Txt: MEGAN57 to 69669
Phone: 0982 666 3224

Kent - Karen

Txt: KAREN44 to 69669
Phone: 0982 666 3219

Bath - Lucy

Txt: LUSHLUCY to 69669
Phone: 0982 666 3215

Bristol - Erica

Txt: ERICA67 to 69669
Phone: 0982 666 3214

Bournemouth - Fay

Txt: LAYFAY to 69669
Phone: 0982 666 4625

Norfolk - Steph

Txt: STEPHMAID to 69669
Phone: 0982 666 4927

Swansea - Glenda

Txt: GLENDOM to 69669
Phone: 0982 666 4986

Stafford - Jessie

Txt: JESSIE18 to 69669
Phone: 0982 666 4770

Newcastle - Leona

Txt: LEO21 to 69669
Phone: 0982 666 3213

Tyne + Wear - Hazel

Txt: HAZEL48 to 69669
Phone: 0982 666 3212

Manchester - Jean

Txt: JEAN65 to 69669
Phone: 0982 666 3212

Cheshire - Sally

Txt: SALLY30 to 69669
Phone: 0982 666 3211

Manchester - Naomi

Txt: NAOMI48 to 69669
Phone: 0982 666 4784

Hull - Cynthia

Txt: CYNTHIA55 to 69669
Phone: 0982 666 4928

Glasgow - Rachel

Txt: RACH41 to 69669
Phone: 0982 666 4668

Edinburgh - Katie

Txt: KATIE18 to 69669
Phone: 0982 666 4414

SINGLES 18-30

N. Ireland	0982 661 8304	Eastern	0982 661 8298
Scotland	0982 661 8293	W. Mids	0982 661 8299
N. West	0982 661 8294	E. Mids	0982 661 8300
N. East	0982 661 8295	S. West	0982 661 8301
Yorkshire	0982 661 8296	S. East	0982 661 8302
Wales	0982 661 8297	London	0982 661 8303

MILFS/MATURES

N. Ireland	0982 661 7547	Eastern	0982 661 7541
Scotland	0982 661 7536	W. Mids	0982 661 7542
N. West	0982 661 7537	E. Mids	0982 661 7543
N. East	0982 661 7538	S. West	0982 661 7544
Yorkshire	0982 661 7539	S. East	0982 661 7545
Wales	0982 661 7540	London	0982 661 7546

GRANNIES 65+

N. Ireland	0982 661 7535	Eastern	0982 661 7529
Scotland	0982 661 7524	W. Mids	0982 661 7530
N. West	0982 661 7525	E. Mids	0982 661 7531
N. East	0982 661 7526	S. West	0982 661 7532
Yorkshire	0982 661 7527	S. East	0982 661 7533
Wales	0982 661 7528	London	0982 661 7534

Calls £1.53 per minute plus network extras. Texts cost £2 each 3 msgs per reply = £6. To end send STOP to 89530 - Over 18/s only

Calls £1.53 per minute plus network extras

FIND YOURSELF A F*** BUDDY! Chose From These Categories Or Text: LOCALSEX to 89530

Women 30+

Txt: THIRTY to 89530
0982 930 4800

Women 40+

Txt: FORTY to 89530
0982 930 4801

Women 50+

Txt: FIFTY to 89530
0982 930 2362

Women 60+

Txt: THIRTY to 89530
0982 930 2363

Women 70+

Txt: SEVENTY to 89530
0982 930 2364

Women 80+

Txt: EIGHTY to 89530
0982 930 2365

Grannies

Txt: GRANNY to 89530
0982 930 2366

Dominatrix

DOMINATRIX to 89530
0982 666 0903

Dirty Teens

Txt: TEEN to 89530
0982 930 2382

ASIAN

Txt: ASIAN to 89530
090 9967 0021

INDIAN

Txt: INDIAN to 89530
0982 661 7517

BLACK

Txt: BLACK to 89530
090 9967 0028

TRANNY

Txt: TRANNY to 89530
090 9967 0026

X-DRESS

XDRESSER to 89530
0982 666 3203

GAY

Txt: GAY to 89530
0982 661 7519

Tranny Dom

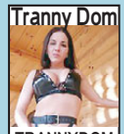

TRANNYDOM to 89530
0982 661 7513

Sex Parties

SWINGERS to 89530
090 9967 0025

Doggin Sites

Txt:DOGGERS to 89530
0982 930 5920

SWINGERS/WIFE SWAP PARTIES

All women 18+. Over 18 Only. **Texts to 69669 cost £2.00 per msg rec (max 3 msgs per reply = £6) photos £6. Texts to 89530 cost £2.00 per msg rec (max 3 msgs per reply = £6).** No guarantee of meeting women is implied. Photos/descriptions for display purposes/entertainment/fantasy chat only. To stop rec msgs text STOP to 69669 or 89530. Callers must be 18+ and have bill payers permission. Calls may be recorded. **Calls cost £1.53 p/min plus access charge**. Calls from mobiles/other service providers may vary. **Full T&C at adulttelecoms.co.uk. Helpline: 02070960457** Platinum, 48/77 Beak Street, London W1F

DEANO ON SUNDAY

SIX police officers were sent to arrest 71-year-old John Wellard after accusations of harassment against Faversham Town Council.

I don't know about you, but just about every word of that sentence makes me want to throw stones at something official.

Thankfully Kent Police explained the situation.

Police spokesman Glenn Pearson said: "Officers from Kent Police have been investigating reports of collective harassment relating to members of Faversham Town Council.

"It was alleged they had received brown envelopes with fake money and other cards sent to their addresses.

"As a result of those enquiries, officers attended an address on Friday, April 24, to speak with a man in connection with the incident and carry out searches of the property if permitted.

"A 71-year-old man attended a police station voluntarily and was interviewed under caution. The investigation is ongoing."

Brown envelopes with fake money, eh?

Must have been f**king terrifying for those poor councillors.

Bloody Women will never stop their griping

NOW that they've won their "battle" and got *The Sun* newspaper to drop Page Three, do you think Bloody Women are happy?

Of course they're f**king not.

Bloody Women are never happy unless they're griping their hate-twisted guts out.

Their latest target is a wholly inoffensive poster (*above*) which has appeared on the London Underground.

Now, I've been on the London Underground. I was too terrified of being pushed onto the live rail by the throngs of self-obsessed, foamy-mouthed Londoners to notice any posters, but that's by the by.

Protein

This poster promotes a product, made by a company called Protein World, which apparently makes women thin. (I have my own protein product which I'm happy to donate to any dieting women but there have been few takers so far).

Anyhow, Bloody Women believe that the picture of the bikini-wearing lady in the advert is offensive.

Apparently, it's something called "body shaming".

No. Me neither.

The posters have been defaced by serious-faced young ladies called Abigail and Emily – to the delight of Protein World who have seen acres of free publicity and a surge in sales of their product.

Bloody Women have gone from demanding a ban on pictures of tits to demanding a ban on pictures of bikinis.

What next? Ankles?

Bloody Women have more in common with the lads from the Taliban than they would be prepared to admit.

Maybe that's why they grow their bushy feminist minges to look like a mujahedeen's beard.

Governing Marxists bully our toddlers

IN the 1945 General Election campaign, which he went on to lose by a landslide, Winston Churchill warned that a Labour government in Britain would employ a secret police to force their will on the country.

Churchill used the expression "Gestapo" – an ill-advised word at the end of World War 2.

But, as so often proved to be the case, Churchill was right.

We may not have an officially socialist government at the moment but the people who run our country are out and out cultural Marxists.

They use every trick in the book – short of the rubber truncheons (yet) – to impose their world view on everyone else.

Look at the case of Selina Sharpe, headmistress of Turnham Primary School in south-east London.

Ms Sharpe asked children as young as three to sign a 'Home-School Agreement' contract pledging not to use racist, homophobic or 'transphobic' language.

That's right. Three.

Now, I'm 42 with a degree in politics, and I can't keep up with what's deemed "racist, homophobic or transphobic language" – it changes by the hour.

I'm pretty sure that a couple of years ago 'transphobic' wasn't a thing, let alone a cause of offence.

But tots barely out of nappies are being asked to sign a contract demanding they toe the PC line.

Any political creed that orders toddlers around is just a few steps away from ordering people onto cattle trucks.

email: simon@sundaysport.co.uk

Holly Gibbons

Age 28, 32E-25-34, from Brighton

20 R18 RESTRICTED HARDCORE FILMS FOR £9.99

***Today* we present an amazing offer for every single reader.**

That's right, you can get your hands on **FOUR HOURS OF HARDCORE SEX ACTION** worth £25 for just £9.99. Available on one DVD, this R18 movie features the best bits from 20 of the best-selling adult films of all time.

There are no boring storylines, just 240 minutes of non-stop action and it's **TOTALLY UNCENSORED** and so **GRAPHIC** it is only suitable for broad minded adults that wont be offended by hardcore sex.

To qualify for this amazing offer, simply pop along to your local ***Private Shop*** with a copy of this page - and hand it over. There's a list of all the shops below or log on to **www.privatexxx.co.uk** and we'll give you a map to your nearest shop.

Don't miss this amazing offer – it's the hottest thing we've ever done!

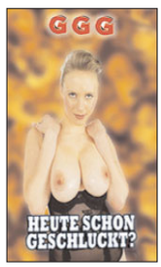

IMPORTANT: If you can't get along to your local Private Shop to collect the 20 hard R18 XXX films for £9.99, we've made available our Gold XXX Collection via mail order. Another 20 mind-blowing XXX films on one DVD for the same money – just £9.99 POST FREE!

Starring: Students (18+), Big Boobs, Oriental Girls, All Girl Action, Asian Girls, Tera Patrick. Sex Content: All manner and all types of sex inc. Group F****, lezzie 3M/1F, Sex Toys, Extreme Close-Ups, Explosive Ejaculation Shots and more!**

PRIVATE SHOPS UK

TRADE ENQUIRIES WELCOME: Trade customers only call 020 8114 1140 or email tradesales@thamesroad.co.uk

OR CALL OUR 24HR CREDIT CARD HOTLINE **0844 441 1045**

THE CHEAPEST PRICES ON THE UK HIGH STREET: including PILLS, ADULT TOYS for all genders, HARDCORE SEX DVDs visit a store to see before you buy, ODOURISERS, MAGAZINES & LOTS MORE.

MOST SHOPS OPEN MON-SAT 10AM-6PM (FRI 8PM). SHOPS MARKED ● OPEN UNTIL 8PM MON-SAT ADDITIONALLY, SHOPS MARKED ■ ARE ALSO OPEN ON SUNDAYS 10AM-4PM (MARGATE 11AM-5PM)

MANY SHOPS OPEN 7 DAYS A WEEK	ALDERSHOT 266B HIGH ST. GU12 4LT	GREAT VALUE SEX SHOP DVDs, MALE PILLS, SEX AIDS FROM JUST £4.99	BARNSLEY 3 DONCASTER RD S70 1TH	BATH ■● 28 VICTORIA BUILDINGS LWR BRISTOL RD BA2 3EH	BEDFORD● 72/72A TAVISTOCK ST MK40 2RP	BEXLEY ● 14 BOURNE RD DA5 1LU	BIRMINGHAM ■ 45 PINFOLD ST B2 4AY	THE MIDLANDS OLDEST SEX SHOP WITH XXX DVDs FROM £4.99	BLACKBURN 71 DARWEN ST BB2 2BL	BLACKPOOL ■● 311 CHURCH ST FY1 3PF
BOLTON 201 ST GEORGES RD BL1 2PG	BOURNEMOUTH ■● 8 THE TRIANGLE BH2 5RY	BRADFORD ■ 149 MANNINGHAM LANE BD8 7JA	BRENT ■ 659 NTH CIRCULAR RD NW2 7AY	BRIDGEND 72 BRIDGEND RD ABERKENFIG CF32 9AP	BRIGHTON■ ● 11 SURREY ST BN1 3PA	BRISTOL 76-76A WEST ST, OLDMARKET BS2 0BW	CAMBRIDGE ● 38 CHESTERTON RD CB4 1EN	CARDIFF 9 MILL LANE CF10 1FL	CARLISLE ● 6 LONDON RD CA1 2EL	CHATHAM■● 18 HIGH ST ME4 4EP
CHELMSFORD 167 MOULSHAM ST CM2 0LD	CHESTER ● 53 BROOK ST, CH1 3DZ	CHESTERFIELD 528 SHEFFIELD RD S41 8LP	COLWYN BAY 19 GREENFIELD RD LL29 8EL	COVENTRY ● 78 FAR GOSFORD ST CV1 5DZ	CRAWLEY■● 1 HIGH ST RH10 1BH	CROYDON 20C SELSDON RD CR2 6PA	DAGENHAM 4 BENNETTS CASTLE LANE RM8 3XU	DERBY ■● 61 OSMASTON RD DE1 2JH	DONCASTER ● 15 COPLEY RD DN1 2PE	DUDLEY UNIT 4 FLOOD ST DY2 8NT
EDINBURGH ■● 60 ELM RD EH7 4AQ	EXETER ● 133 FORE ST EX4 3AN	FOLKESTONE 105 DOVER RD CT20 1NL	GLOUCESTER 7 EMPIRE WAY GL2 5HY	GRAVESEND 36 QUEEN ST DA12 2EE	GRIMSBY 189 GRIMSBY RD DN35 7HB	GT YARMOUTH ● 3 HOWARD ST NTH NR30 1PD	HARLOW ■● 1 CAWLEY HATCH SHOPS, ELIZABETH WAY, CM19 5AN	HEMEL 193 LONDON RD, HP3 9SE	HUDDERSFIELD 70 BRADFORD ROAD FARTOWN HD1 6JE	HULL● 263 HESSLE RD, HU3 4BE
IPSWICH ● 71/73 NORWICH RD IP1 2EP	KETTERING 25 MARKET ST NN16 0AH	KINGS LYNN ● 41 NORFOLK ST PE30 1AH	KINGSTON 203 KINGSTON RD KT3 3SS	LEEDS ■ 209 NORTH ST LS7 2AA	LEICESTER ■ 116 GRANBY ST LE1 1DL	LIVERPOOL■● 63 MOORFIELDS L2 2BP — THE NORTH WEST'S CHEAPEST SEX SHOP DVDs FROM AS LOW AS £4.99	LEWISHAM ■ 318 LEWISHAM RD SE13 7PA	LOUGHBORO' 27 NOTTINGHAM RD LE11 1ER	LUTON 74 WELLINGTON ST LU1 5AA
MANCHESTER ■● 54 OLDHAM ST M4 1LE — HUGE RANGE OF DVDs AND SEX TOYS FROM AS LOW AS £4.99	MANSFIELD ● 19 RATCLIFFE GATE NG18 2JA	MARGATE ■ 55 NORTHDOWN RD CT9 2RJ	NEWCASTLE ■ 20/22 SCOTSWOOD RD NE4 7JB — THE NORTH EASTS OLDEST SEX SHOP XXX DVDs FROM £4.99	MIDDLESBRO' ● 14 BOROUGH RD TS1 5DP	NEWPORT 16 CARDIFF RD NP20 2ED	NORTHAMPTON ● 8 REGENT SQ NN1 2NQ	NORWICH ● 39 ST AUGUSTINE ST NR3 3BY	OXFORD ■● 54 COWLEY RD OX4 1HZ	
NOTTINGHAM ■● 81-85 UPR PARLIAMENT ST, NG1 6LD — MEGA STORE. DVDs SEX TOYS, PILLS SUPER LOW PRICES	PETERBORO'■ ● 75 OUNDLE RD PE2 9PW	PLYMOUTH ● 31 ATHENAEUM PLACE PL1 2RG	PORTSMOUTH ■● 9 ARUNDEL ST PO1 1NB	PRESTON 64 LANCASTER RD PR1 1DD	READING 108 SOUTHAMPTON ST RG1 2QX	RICHMOND 111 KEW RD TW9 2PN	SHEFFIELD■● UNIT 5, 68 DIVISION ST S1 4GF	SHREWSBURY 40 WYLE COP, SY1 1XF	SLOUGH ■ 165 FARNHAM RD SL1 4XP	
SOUTHAMPTON 16 HANOVER BUILDINGS SO14 1JX	SOUTHEND 9 ALEXANDRA ST SS1 1BX	STEVENAGE 22 QUEENSWAY SG1 1BS	STOCKPORT 26 LWR HILLGATE, SK1 1JE	STOKE 3 MARSH ST. STH ST1 1JA	SWANSEA 3 DILLWYN ST SA1 4AE	TAUNTON 85 STATION RD TA1 1PB	WAKEFIELD ● 71 DONCASTER RD WF1 5DX	WEST BROM 19 BULL ST B70 6EU	WORCESTER 18 LOWESMOOR WR1 2SG	WREXHAM ● 6 YORKE ST LL13 8LW

Quitelynn Ltd BARKING IG11 0WB Reg No. 1608400

Fill out & post to: HSC OFFER, (Dept FS017)
14 Bourne Road, Bexley DA5 1LU
Please rush me under plain cover the following:

☐ 1 x GOLD XXX COLLECTION
20 TITLES ON 1 DVD @ £9.99 POST FREE
I enclose cheque/P.O. for £9.99 made payable to M.O. Division with my name and address on reverse.

Send cash only by registered/recorded delivery. Do not use staples.

☐ Or charge my credit/debit card.

CREDIT CARD NO.

START DATE / EXP DATE / ISSUE NO

CARD SECURITY Last 3 digits on signature strip

for daytime telephone number:

SIGNED

TEL NO.

NAME

ADDRESS

POSTCODE

I am over 18 and agree to keep these items away from minors.

SIGNED

Although normally 7 days, please allow up to 28 days for delivery. If you no longer wish to receive further mailings of exciting offers from us, or associated companies, please tick this box ☐
Bulk films will be grouped on 1 disc. Reg No: 3238109 *r18

This week in 1990

Top 10 UK singles

1. *Vogue* – Madonna
2. *Opposites Attract* – Paula Abdul
3. *Black Velvet* – Alannah Myles
4. *Killer* – Adamski
5. *Dirty Cash* – The Adventures of Stevie V
6. *Kingston Town* – UB40
7. *The Power* – Snap!
8. *A Dream's a Dream* – Soul II Soul
9. *All I Wanna Do Is Make Love To You* – Heart
10. *Ghetto Heaven* – Family Stand

Top 10 films in UK cinemas

1. *Pretty Woman*
2. *Teenage Mutant Ninja Turtles*
3. *Tales From The Darkside: The Movie*
4. *The Guardian*
5. *Spaced Invaders*
6. *The Hunt For Red October*
7. *Q&A*
8. *Wild Orchid*
9. *Driving Miss Daisy*
10. *Short Time*

MEET MR BELLEND HEAD!

SUNDAY Sport EXCLUSIVE

IT'S a good job that laugh-a-minute Nigel Keele has a decent sense of humour – because a tumble in the street has left him with a head that looks just like a BELLEND!

Baldy Nige, 54, slipped on a wet biscuit after necking a "couple of ciders too many" during a daytime drinking session in Sale, Cheshire.

The resulting fall onto the corner of a concrete wall left him with an eight-inch GASH on the crown of his head.

That, along with the slightly unusual shape of his head, has left unlucky Nigel with a bonce that is the spitting image of a glans penis – the scientific name for a bellend.

By SIMON DEAN
simon@sundaysport.co.uk

Minge

Unemployed Nigel beamed: "I'm the talk of south Manchester. Everyone from Chorlton to Altrincham knows me as 'Nige the Dickhead' or 'Mr Bellend Head'. I've not had to put my hand in my pocket for a drink for a week.

"Loads of people have been coming up to me for selfies.

"I've also got loads of minge out of it. It's not surprising, really – I'm now a 5ft 10in walking hardon!"

Nigel is confident that in time the "chap's eye" scar will fade, but added: "Unfortunately it is permanent – I'll always be Mr Bellend Head."

OUT OF THIS WORLD: The incredible photo that is surely proof of an ancient civilisation on Mercury

Space probe finds cock 'n balls on Mercury

By BRAD CHADWICK news@sundaysport.co.uk

A NASA probe that last week crashed into Mercury photographed a 500-mile wide COCK 'N BALLS on the planet's surface.

The bizarre formation was snapped by the Messenger probe, which has been orbiting the planet for the past four years.

One of Messenger's key findings, in 2012, was a thick coat of ice in perma-shadowed craters at Mercury's polar regions.

Last week Messenger ran out of fuel and crashed into the planet's surface.

Panic

But before the end came, Messenger managed to send this photo to NASA.

A NASA source told *Sunday Sport*: "This is clear evidence of a civilisation on Mercury in ancient times – one with a sense of humour, it seems.

"Obviously this will be hushed up or there would be mass panic."

HIGH-TECH: The Messenger probe *(below)* that captured the astonishing image

Madam Amanda's
World of WWW.AMANDOM.COM
FOR DIRTY LIVE CHAT CALL
0908 313 7297
OR LISTEN AND W**K!

09097 761880 AR** FU***D SPANKED & SP**KED
09097 761881 WORSHIP MY BODY & TAKE MY STRAP-ON
09097 761882 MILKED UNTIL YOU DRY ORGASM
09097 761883 TV CAUGHT AND SPIT ROAST
09097 761884 TV SCHOOLGIRL'S STRAP-ON PUNISHMENT
09097 761885 TV YOU'LL SUCK D**K IN MY DUNGEON
09097 761886 TV YOUR C**KS MADE INTO A FANNY
09097 761887 TV IN FRILLS FOR MUM IN LAWS DIRTY THRILLS
09097 761888 TV 'S BITCH BOSS USED HIM WITH SEX TOYS
09097 761889 TV CAUGHT SEXED BY WIFE & HER DAUGHTER 18+
09097 761880 AB SHE WAS YOUNG & NAPPIED HIS C**K 18+
09097 761891 AB YOUR SUPERMARKET NAPPY CHANGE
09097 761892 AB NAPPY ON SHOW EVERYONE WILL KNOW
09097 761893 AB FORCED TO SUCK C ** K BY SECRETARY
09097 761894 HIS SLAG WIFE T*T W**KED HIS BOSS
09097 761895 SH**GED IN SCHOOL SHORTS 18+
09097 761896 STEP MOMMAS PUSSY'S HUNGRY
09097 761897 AUNTIE SAID IT WAS THEIR SECRET
09097 761898 MY A*** IS YOUR GATEWAY TO HEAVEN
09097 761899 TIME FOR A P*** PARTY HONEY

FOR A LIVE 1-2-1 BY DEBIT OR CREDIT CARD
TEL AMANDA ON 07966 519 614
TEXT MADAM OR NANNY TO 89077

Calls cost £1.53 per minute plus network extras. Callers must be 18 or over & have the bill payers permission. All live calls are recorded All texts cost 1.50 plus network extras we may send free promotional SMS. Send "STOP ALL" to 89077 to opt out. Service provided by DATA PRO LTD INVOMO Customer Careline 02477150516/07966519614

UK's BEST Ever XXX SEX CONTACTS are right here!

Britishhookups.com

Get connected with whoever You fancy today/tonight/tomorrow* It's So Easy! Get it on! 18+ only.

We don't charge you to text in (just your normal text rate) and it's only £1.50 per text from 89577. Maximum 4 messages per reply. Bargain! You can't lose. Join 1000's of happy users. You deserve it.

FULFIL YOUR FANTASIES...ADULTS 18+ only Britishhookups.com -BEST SEX hookup service via your mobile - Use 89577 live out your fantasies NOW!

Abbie, Yorkshire

Send- ABBIE to 89577

Red, London

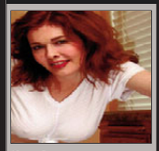

Send- RED to 89577

Dorothy,W Mids

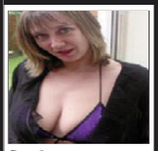

Send- DOT to 89577

SWest/Yorkshire

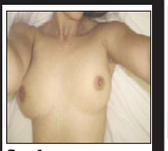

Send- HOPE to 89577

Jann, London

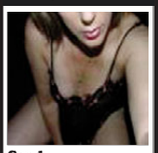

Send- JANN to 89577

Val, UK anywhere

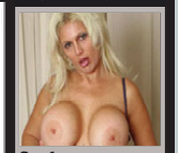

Send- VAL to 89577

Spring Sale - First 3 messages are free!

Get your first 3 messages free with this Spring postcode match bargain offer. Send the word - BANG followed by your postcode to 89577 for a match with a horny woman wanting an Spring bang! (Example: BANG WC1N 3XX & send it to 89577)

Send- BANG & your postcode to 89577. Send Swap to 89577 to swap to a different horny female match.

NO CHARGE FROM US TO TEXT IN! (just your normal text message rate) then only £1.50 per text from 89577. Maximum 4 messages per reply.

It's so easy to text in - Just start a new text message and put in the name of who you want to contact in the message and send it to 89577

Claire, divorcee

Send- CLAIRE to 89577

Leanne, 18, UK

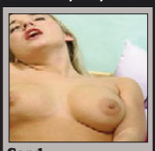

Send- LEANNE to 89577

Tani, travels UK

Send- TANI to 89577

Tasha, Scotland

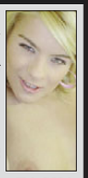

Can't wait to send you my sexy photos - just shaved myself!

Send- TASHA to 89577

Jules Milf, Uk any

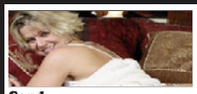

Send- JULES to 89577

Spring Special offer on a Banging Postcode Match!

Text the word BANG followed by *your* postcode (e.g. - Bang M1 7TY) & send it to 89577 & see who replies!

- First 3 messages are free!

Lucinda Just 18 years old Uk anywhere

Send- LUCINDA to 89577

Jill milf, London/anywhere

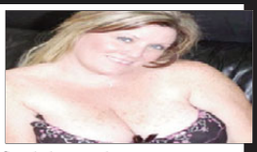

Send the word - JILL to 89577

Marie, London

Send- MARIE to 89577

Nat, MIDS

Send- NAT to 89577

Cheshire

Send- JESSE to 89577

Derbyshire

Send- GOLD to 89577

Daisy UK

Send- DAISY to 89577

WALES

Send- BET to 89577

Liverpool, 18

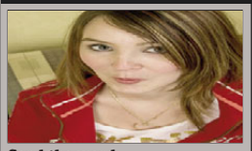

Send the word- CUTE to 89577

Want to choose a horny lady to contact on the phone? You can listen to their voice mail messages and see who you like the sound of!

Call - 0982 930 1954

£1.53 per minute from landlane, mobiles will cost more, check with your service provider. Calls recorded. 18+ only and bill payers permisson. Livelines UK, NN2 7YN.

Alana, bisexual

Send- ALANA to 89577

Newcastle milf

Send- ANNALISE to 89577

All the women have photos they can send you - and many have or will take sexy videos for you too - just ask! You can also send photos and videos - just ask for the number to send them to. Please only use this service if you are genuine and looking for XXX. You must be 18+ and looking for XXX. Enjoy!

Steph, UK

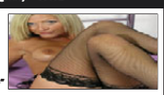

Send- STEPH to 89577

Pixie, Yorks UK

Send- PIXIE to 89577

Dara, Chester

Send- DARA to 89577

SAMANTHA, UK

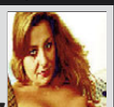

Send- SAMMI to 89577

Jenine Birmingham

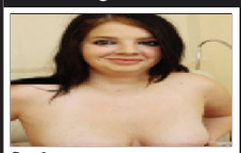

Send- JENINE to 89577

Catti, LONDON

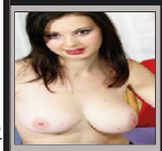

Send- CATTI to 89577

Virtual service terms/more at www.BritishHookups.com or visit the amazing new site www.ShhBook.com for 1000's of horny desperate UK personas to choose from!

Carrie,Wales

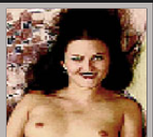

Send- Carrie to 89577

Sophie 19, UK travels

Send- SOPHIE to 89577

Nancy, Glasgow

Send- NANCY to 89577

Robbi anywhere uk

Send- ROBBI to 89577

Midlands

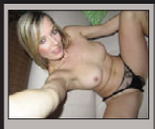

Send- BRITNEY to 89577

Janie, uk travels

Send- JANIE to 89577

Lulu Yorkshire

Send- LULU to 89577

Shanta, Leeds

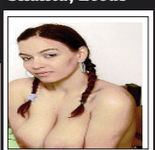

Send- SHANTA to 89577

Kylie , UK anywhere

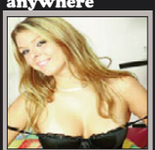

Send- KYLIE to 89577

AMBER, UK

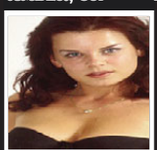

Send- AMBER to 89577

Barmaid "Funbags"

Send- HELENA to 89577

Joy, Scotland milf

Send- JOY to 89577

Dyan MIDLANDS

Older mature Loves XXX

Send- DYAN to 89577

Sharon, Sheffield

Send- SHARON to 89577

Mari - UK

Send- MARI to 89577

We do NOT charge you to text in (you just pay your standard network cost) Billed messages received from 89577 cost just £1.50 each. Maximum 4 replies received per 1 message sent (this would include pics/vids sent & received (2 messages) & up to 4 messages from your chosen persona. Only the postcode offer with the keyword Bang is offering 3 free replies - no other keywords on this page. ONLY 100% REAL PEOPLE REPLYING-NOT A COMPUTER. Some automated messages sent for photo/video billing purposes. *Virtual sex only offered sexy fun via your mobile. Photos are for display purposes, for entertainment/role play/fantasy purposes only. You need a internet enabled phone to be able to receive photos/videos. You must be 18+, broadminded and the bill payer or have bill payers permission to use the service. Adult text service only no meeting implied. Please see the full virtual chat service T&cs at BritishHookups.com Results guaranteed in that you will receive a reply. You may need to remove your adult/premium rate bar. If you do not receive a reply contact us and/or your network. By using the service you are confirming you are 18+ & agree to the virtual operator led service t&c's at www.BritishHookups.com. You must have credit (money) in your phone if you are a pay as go user. All major UK networks can use this service., payg or contact. We are BM BTalk, London, WC1N 3XX Helpline- 02071933159 or email help@allapptext.com .Text Swap to 89577 to swap to a different horny woman at any time. Text Stop to 89577 to end the text service at any time.

WORLD NEWS

RUSSIA

A GROUP of women who were filmed TWERKING in front of a Second World War monument in Novorossiisk, southern Russia have been jailed.

Three women are to serve terms ranging from 10 to 15 days, while three others had to pay a fine.

SWITZERLAND

THE municipality of Zermatt has banned tourists from taking photos with the region's famous St Bernard dogs.

Animal rights activists said it was cruel for the dogs to pose for hours on end without moving, or carry children on their backs.

ZIMBABWE

KUDZAI GONDO smacked her cousin on the head with a BRICK after accusing her of spreading rumours that she is a syphilis-infected bed-hopper.

Gondo, 34, was cautioned and discharged after pleaded guilty to assault when she appeared before magistrates.

CHINA

A PASSENGER waiting to board a plane has been hospitalised with deep cuts on his leg and buttocks after he broke a TOILET he was squatting on.

Jin Pai, 35, was standing on the rim of a loo in Hefei Xinqiao Airport in the city of Hefei when it shattered.

PAPUA NEW GUINEA

FOUR people have been accused of WITCHCRAFT and tortured in the highlands village of Kaiwe after the deaths of several local people were blamed on sorcery.

Human rights activists are not attempting to get the two men and two women out of the area before a tribal witchfinder kills them.

THAILAND

HOTEL boss Wanchai Somchai has been arrested after shooting and wounding five relatives in a row over CAT POO.

Somchai, 50, is accused of opening fire on his neighbour after claims he'd thrown feline faeces into her yard.

UDDER PERVERTS

Taliban monsters gang-bang COWS

Gemma Gough
Age 24, 32C-22-34, from Cambridge

SHAMED: We've protected the identity of this poor beast

By BRAD CHADWICK news@sundaysport.co.uk

LONELY Taliban fighters hiding in the Hindu Kush are getting their kicks by taking turns SHAGGING COWS, international observers have reported.

The hate-filled fundamentalists – who ruled Afghanistan until booted out by the Americans after the 2001 invasion – are holed up in the far north-east of their benighted land.

But, between dodging US drone strikes and plotting their re-conquest of Afghanistan once allied forces pull out, the Taliban GANG-BANG innocent bovines.

Respected website Popbitch reported: "What we really can't figure out is what their colleagues in the far north-east province of Afghanistan might have been trying to achieve.

"An intelligence service report described a gang rape in that region. Of cows."

Fearful of provoking the notoriously touchy Afghans, the Foreign Office last night refused to confirm the Taliban's liking for sexy heifers.

A source said: "This is a matter for the Afghan government. Cow sex you say? Goodness..."

SH*T FOR TAT

FILTHY Geoffrey Haines, 54, was kicked out of Boise Zoo, Idaho, after he SHAT in his hand and hurled the faeces at chimps – after the apes flung their dung at him.

WOLFED DOWN

ALEXEI Abramov, 43, was attacked and killed by wolves while teaching a group of survivalists how to howl like one during a course held near Vologda, Russia.

SISTER VOYEURISTA'S
Sordid Confessionals
09825 141 720... Cream Pie Cooking Class
09825 141 721... Caught on CCTV
09825 141 722... The Posh Peeping Wife
09825 141 723... Bikini Babe Photo Session
09825 141 724... Domme Delights
09825 141 725... Back door One night stand
09825 141 726... Fitting Room Finger FILTH
09825 141 729... Bad Girl Babysitter
09825 141 730... Sub Punished For Being Late
09825 141 731... Granny's Gummy Gob
Calls cost £1.02 per minute. Network extras may apply.
Granny's naughty text & pic swap fun!
txt XXXGRAN to 69997
Texts cost £1.50
18 Babe
Filthy Tease Text & Pix
Txt Cutie To 69997
Texts cost £1.50

Worldwide Digital Media PO Box 143 BN18 8DF. Texts to 69997 cost £1.50 + standard network charges per message received. Maximum 3 replies per message sent. 69997 is a virtual text chat service. Some automated messages may be sent for billing purposes. Not a subscription service. Adult text chat service with no guarantee of meeting made or implied. Service is for entertainment/fantasy/roleplay purposes only. Photos are of models and are for display purposes only. Text STOP to 69997 to stop service. Users of all services must be over 18yrs and must have the bill payers' permission. Care line 0333 313 0018. You may receive free promotional messages. To optout of marketing text OPTOUT to 69997.

FURY OVER PIPPA MIDDLETON ANAL LUBE!

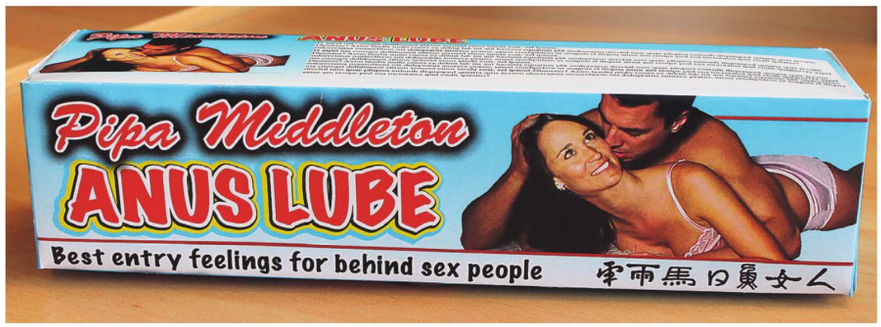

Chinese makers use almost-Royal beauty's image without permission

THE Royal family was left "shocked and deeply saddened" after Pippa Middleton's image was used without permission on a tube of foreign ANAL LUBE.

A Beijing-based company has been making a low-price lubricant supposedly endorsed by the Duchess of Cambridge's younger sister.

The fraudulent product was discovered by *Sunday Sport* reporters during an investigation into the sex industry in the Chinese capital.

The box displays a FAKED photo of the 31-year-old socialite, with her face superimposed onto a soft-core pornographic image. And her name has been crudely misspelled "Pipa".

By TOM RHODES
news@sundaysport.co.uk

In poorly-translated English, it reads "Anus lube: Best entry feelings for behind sex people".

When our reporter called the fraudsters' HQ in the Chaoyang District last week, a voice was heard shouting: "No! No! Put phone down! Back to work!"

Last night, a Buckingham Palace spokesperson was not available for comment.

But sources close to the Middleton family have confirmed they are "devastated" that Pippa's image was exploited by Far East pervs.

They revealed: "We are all shocked and deeply saddened to discover that an image of the Duchess's sister is being used in this despicable way.

"This is a truly disgusting act and we will be seeking criminal damages from the company.

"Furthermore, it's worth mentioning that there is absolutely nothing about Pippa's physical appearance that would make people think of anal sex."

Sunday Sport has passed on a dossier of our investigation to Trading Standards.

WHAT IS 'ANAL LUBE'?

IN Ancient Greek times, high-ranking libertines discovered the untold pleasures of backdoor action.

For many, it was an accepted bonding practice between heterosexual men.

It was even customary to hold anal sex parties following a successful business deal.

Today, some couples choose to explore the "hidden door" as an alternative to more traditional forms of sex.

And entrepreneurial folk formulated a slippery, silicone-based lubricant to facilitate the lovemaking process.

There are a wide variety of anal lubes, however many people prefer a more "natural" approach – including glamour model Katie Price, who said: "You just spit and slip it in, don't you?"

Posh uni students' w*nk porn 'art event'

ONE of America's top unis hosted a graphic event with genitalia and MASTURBATION as part of its annual gender conference.

"Finger Painting: An Arts-Based Investigation of Masturbation" was intended to discuss the relationship between masturbation and gender at Carnegie Mellon University in Pittsburgh.

Prospective attendees were informed the workshop "will include media content depicting genitalia and/or the act of masturbation or coming to orgasm."

The audience was also restricted to a maximum of 20 people.

Cavanaugh Quick, presenter of the event, said: "Masturbation and self-pleasure allow people to examine their gender identities in ways that they cannot access when partners are involved."

An insider said: "They talk a load of shit but at least you get to see some birds fingering their minges."

Did you pack these fun-bags yourself?

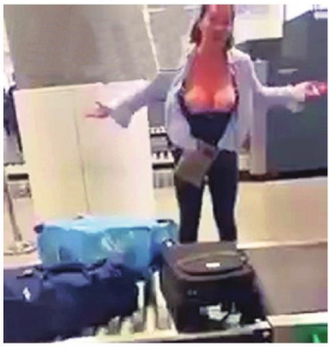

CUSTOMS officers copped an eyeful – and an ear bashing – when a woman flashed her BOOBS in protest at having her luggage searched.

Emotional Camilla Azevedo, 30 (*left*), had just landed at El Dorado Airport, in the Colombian capital of Bogota after a long distance flight from Europe.

But she lost the plot after having to open her cases – which were also x-rayed.

She stormed: "I see, do you want to see my tits, don't you daddy? What else do you want me to show you? What else do you want? Should I remove it? Like this? What else? Do you want to film it, daddy? What else do you want?".

Stunned officials then ushered her into a private room so she could calm down.

Azevedo could have been arrested and fined but officials decided in the end to let her go with just a verbal warning.

A spokesman for the airport said: "Unfortunately this type of behaviour is quite common and our officers are trained to act with diplomacy.

"After long international flights some passengers get quite stressed and this can influence their behaviour when they get to the terminal.

"In this particualr case, we let the woman go with just a warning."

*Calls cost £1.53 per minute to 09099, £0.61 per minute to 09826 plus network extras. live calls are recorded. Service provided by Luv2Chat PO Box 143 BN18 8DF. Texts to 69997 cost £1.50p per message received. Maximum three replies per message sent. Some automated messages may be sent for billing purposes. Service is for entertainment purposes only. Photos are of models and are for display purposes only. Text STOP to 69997 to stop service. Users of all services must be over 18 yrs and must have the bill payers' permission. Care line 03333130018. You may receive free promotional messages. To optout of marketing text OPTOUT to 69997.

NUDE WALKING DEAD NUT TERRIFIES HIKERS

SUNDAY Sport EXCLUSIVE

DEAD SHOCKED: Phil Ashton feared for his life when he saw the crossbow-wielding maniac

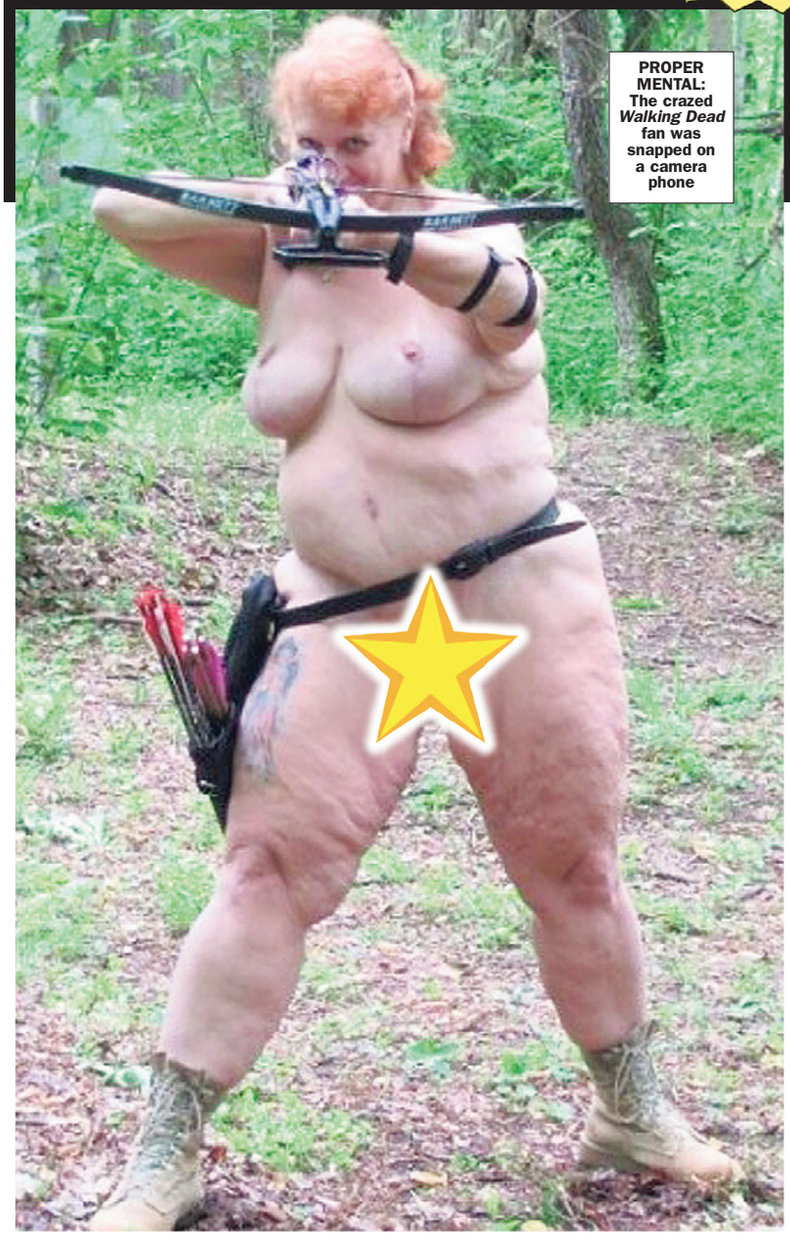

PROPER MENTAL: The crazed *Walking Dead* fan was snapped on a camera phone

Crossbow horror in Epping Forest

By NEIL GOODWIN
neil@sundaysport.co.uk

YOU'LL be scared STIFF of this *Walking Dead* fan – because she's been stalking hikers while completely NAKED!

The unidentified red-head was spotted lurking in bushes in Epping Forest, north London, last week and was captured in this mobile phone image.

And it wasn't just her nipples that were pointing dangerously – so was her CROSSBOW.

Our petrified eye-witness, Phil Ashton, 36, had been scoffing a butty next to his mountain bike when the mystery lady jumped out. He told us: "She was mumbling something about 'f**king zombies' and then shouted, 'Rick, over here, I got walkers!'

"I looked around and there was no-one else there – it was just her and me.

"I can only assume she was talking about Rick Grimes, the character played by Andrew Lincoln in *The Walking Dead* series.

"And she was dressed exactly like Daryl, the redneck bloke from the same programme. Except she was naked.

"Without warning, she let out a spine-chilling growl and then ran off, her buttocks bouncing hypnotically."

Cavernous

Shell-shocked Phil, a windsurfing instructor from nearby South Woodford, says the experience has left him suffering nightmares.

He shuddered: "I don't know what was scarier, having a loaded crossbow pointed at me or witnessing the most cavernous camel toe I've ever seen in my life.

"This woman needs finding, and probably detaining indefinitely in a psychiatric institution."

SCARY SIGHT: But Daryl has got nothing on the real thing

HAVE YOU seen the crossbow mentalist? Call us now on 0161 381 0157.

Find out why Marie loves flashing her boobs – turn to pages 42 & 43

'School bus kid catcher' man is held

A MAN who stole a school bus and tried to pick up kids has been locked up.

Patrick Fredrickson, 30, quit his job as a landscaper following complaints about "unusual behaviour".

He then stole a car parked outside a funeral home and drove to Cleveland, Ohio, where he started asking locals about a young girl living there, police claim.

The Utah resident then left the area and stole the school bus.

He found a list of local kids' names and addresses and then started driving round the neighbourhood to find them.

One concerned parent told police that he did not allow his daughter to go on an empty bus with a stranger.

Others claimed that Fredrickson "had a cigarette in his ear" and was driving the vehicle very slowly.

After complaints to police, he was arrested and taken to Emery County Jail, where he now faces charges of stealing a car and attempting to kidnap children.

SWEET REVENGE

A POSSE of angry locals hunted down and hacked to death a pervert who was seen bumming a GOAT in a sugar plantation in Kakamega, Kenya.

JANA Defi

By ANN COATES news@sundaysport.co.uk

CZECH-OUT the cracking top rack on this European stunna!

Top-heavy Jana Defi, originally from Prague but now living in Brighton, has a mouth-watering pair of all-natural 34HHH boobs.

The 26-year-old said: "Big boobs are definitely a bonus in the bedroom – there is so much you can do with them.

"My breasts are definitely the best part of my body. And most of the men I've been with would agree with me.

"Fellas like to lavish lots of attention on them!"

COVER
GIRL

Submissive SEX FILMS

Buy Our Specialist Porn DVDs

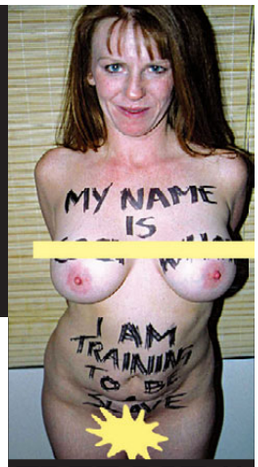

FREE DVD!!
'How To Train Your Sex Slave'

F1 - Submissive Husbands
Weak-willed husbands being brought into line by their dominant wives. Whips, chains & stiletto heel discipline. All wives dressed in fetish wear. Men wear masks.

F2 - Submissive MILFs In Uniform Ass Sex
Sexy MILFs dressed in maids uniform, school uniform or nurse uniform take ass sex & spanking from their dominant husbands.

F3 - Submissive Bosses
Female office workers, secretaries & clerical assistants dicipline their randy bosses who can't keep their hands to themselves.

F4 - Submissive Orgies
Women dressed in uniforms in orgy sex. Submissive females lesbian sex & vaginal/'A' sex with dominant men.

F5 - Submissive Teachers
Dominant college girls dressed in uniforms with their teachers. They spank their teacher & use him as a sex slave.

F6 - Submissive Fat Wives
Overweight fat wives who are put on a dog lease & disciplined by their husbands, spanked & used for sex.

F7 - Submissive Teen Girls
Spank those teen arses. Girls 18/19, all dressed in college uniforms who are disciplined by their teacher.

F8 - Submissive Boys
Dominant MILFs with fake silicone tits domineering teen boys 18/19. These experienced sexy women give great blow jobs & insist the boys lick them clean before & after f**king them.

F9 - Submissive Foot Sex
Dominant women who are into foot fetish. Their sex slaves must lick their toes & feet clean & massage their Mistress legs. In return they may get to w**k off with her feet.

F10 - Submissive Collegegirls
Dressed in very smart college uniforms complete with tie, blazer, white shirt, knee socks & mid length skirt. These teen girls 18/19 do sloppy blowjobs on older men.

F11 - Submissive Oral Sex
Mature women aged 40+. Submissive women who will suck the c**k of any man their husband tells them to. He charges her services for cash. Lots of swallow & a bit of spit.

F12 - Submissive Pensioners
Wrinkly old pensioners aged 65+, some dressed in leather/fetish wear. All do handjobs, oral & vaginal sex. They are instructed on how to please their dominant partner. Inc. some lesbian sex.

F13 - Submissive Indians
Indian teen girls aged 18/19 with their dominant boyfriend. They are a little timid but seem to enjoy the sex as they all climax. The girls all finish off by giving the messiest oral sucks.

F14 - Submissive Interracial
Big black daddies & submissive women aged 18-38. Big d**ks inside tight pussies & arses.

F15 - Submissive Reverse Gangbangs
Many hands make light work & these dominant girls (18/19) use their male sex slaves.

F16 - Submissive Aunties
Old Aunties who've hit the sherry one too many times & loosen up to multiple sex sessions with the neighbours.

F17 - Submissive Pregnant
Heavily pregnant women who enjoy being disciplined & used for sex by their husbands. Plenty of oral sex & ass.

F18 - Submissive Lesbians
Mature lesbians in scissoring sex action. All wear sexy lingerie inc. stockings & high heels. Sex toys & huge dildos.

F19 - Submissive Swingers
Swingers fetish parties with domination as the prime fetish. Master & servant, masks, fetish sex acts, group sex.

F20 - Submissive Interracial
Big black daddies & submissive women aged 18-38. Big d**ks inside tight pussies & arses. These pretty girls know how to f**k a man but have never had black d**k before.

F21 - Submissive Old Boobs
Grannies with massive boobs use them to climax younger men. These women are so keen to have young d**k that they will not only f**k one man but at least 4.

Special Discounted Prices To All Sport Readers

2 Dvds - £26.95 3 Dvds - £38.95 4 Dvds - £46.95
6 Dvds - £59.95 8 Dvds - £69.95 10 Dvds - £84.95

Order Your Submissive Porn DVDs here ....

Name _____

Address _____

_____

_____

_____

Select your dvds

F1 ☐ F2 ☐ F3 ☐ F4 ☐ F5 ☐ F6 ☐ F7 ☐ F8 ☐ F9 ☐
F10 ☐ F11 ☐ F12 ☐ F13 ☐ F14 ☐ F15 ☐ F16 ☐ F17 ☐
F18 ☐ F19 ☐ F20 ☐ F21 ☐ F22 ☐ F23 ☐
F24 ☐ F25 ☐ F26 ☐ F27 ☐ Free DVD ☐

Spend over £40 for your Free DVD
'How to Train Your Sex Slave'

FREE DVD
Spend over £40 to receive this Free Dvd - ***'How To Train Your Sex Slave'***

Cost of dvds £ _____
Add £2 postage £ 2.00
Total enclosed £ _____
Pay by Cheque made out to Flywheel ☐
Uncrossed Postal Order ☐ Cash ☐

Flywheel, Unit 18, 5 High St, Maidenhead SL6 1JN

We sell to over 18s only. Proof of age may be requested. Offer available whilst stocks last & may be changed. Delivery in 14-28 days. Full refund given if not happy with goods.

F22 - Submissive Slave To My Tranny Mistress
Dominant trannies with their male sex slaves. See them ordering their slaves how to sexually please them. Spanking, oral, enema fetish.

F23 - Submissive Enemas
What a fetish this is. Submissive women receiving or giving themselves (god knows how?!) an emema. This is a real weird one which will amaze. Features women only.

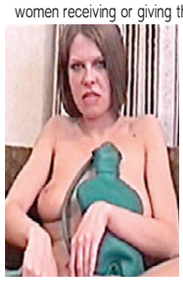

F24 - Submissive Ass Sex
Mature women in submissive ass sex & ass probing. Their dominant husbands will only f**k them up the arse.

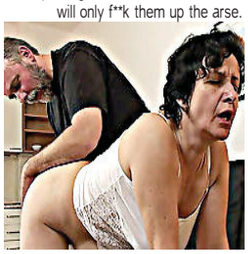

F25 - Submissive Grannies & Younger Men
Sexy grannies aged 60+ being f**ked by young muscular men. Oral & vaginal.

F26 - Submissive Blacks
Black honies will do anything to please their pimp masters. 3sums, lesbian sex shows & D.P. action.

F27 - Submissive Gays
Gay sex slaves with their gay masters. All men are aged 18-32 with fit bodies & tight arses. Inc. spanking.

KYLA COLE IS THIS WEEK'S...

SUNDAY TEASER

CAN YOU CRACK MY TOPICAL QUIZ?

1) Britain's fattest man, Carl Thompson, eats 10,000 calories a day – but approximately how many Big Macs *(left)* does that equate to?

2) A poster advert featuring what has been banned after whipping feminists into a frenzy?

3) £500million worth of what was intercepted by the Royal Navy off the Scottish coast last week?

4) Who complained last week that their lady garden needed a Flymo *(right)* taken to it?

5) Why was 23-year-old Poppy Smart upset with a builder in Worcester?

6) A range of what for babies has caused outrage?

7) Some parents from Cornwall pulled their kids out of a school trip to what, saying they feared for their safety?

8) Which TV funnyman is set to appear in *Coronation Street*?

9) What apparently stops the new Apple watch *(left)* from working?

10) Drivers of what could be hit by £10-a-day fines after a ruling at the High Court?

CROSSWORD

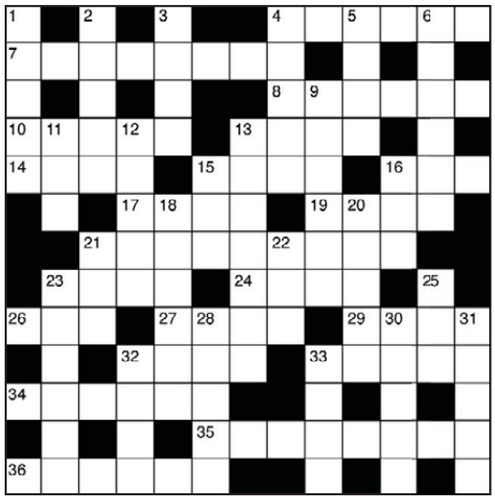

ACROSS

4. Occur (6)
7. Explode (8)
8. Originates (6)
10. Fold in clothing (5)
13. Colour (4)
14. Mountain lake (4)
15. Go by (4)
16. Spider's trap (3)
17. Unguis (4)
19. Complete extent (4)
21. Item worn by workmen (9)
23. Afflicts (4)
24. Ballot (4)
26. Girl's name (3)
27. Sharpen (4)
29. Conceited (4)
32. Prophet (4)
33. Taut or rigid (5)
34. Rule (6)
35. Minus (8)
36. Spanish dish (6)

DOWN

1. Skilful (5)
2. Guide (5)
3. Insect (4)
4. Cures (5)
5. Formally prudish (4)
6. Number (6)
9. Apple type (6)
11. Produce eggs (3)
12. Make void (5)
13. Fuss (7)
15. Farm animal (3)
16. Used to be (3)
18. Solution (6)
20. Irritate (5)
21. Racket (3)
22. Decompose (3)
23. Mohair (6)
25. Belonging to him (3)
28. Reddish dye (5)
30. Blacksmith's block (5)
31. Not ever (5)
32. Vend (4)
33. Snare (4)

SPORTDOKU

	3	4		9		8	1	
	9		8		3		7	
			1		7			
		3				7		
			4	7	5			
		5				9		
			7		8			
	8		6		4		3	
	1	7		2		5	4	

Kyla Cole
Age 26, 36DD-24-34
from Lambeth

ANSWERS ON P45

FIRST 2 MESSAGES FREE!
UK's Best Text Service
RANDY GRAN LOVES YOUNG C***
BLOW HER F**Y COBWEB AWAY!
Txt OAP To 89098
ON YOUR KNEES BOYS!
INSTRUCTIONS BY TEXT
THE DOMINATOR
Txt DOM TO 89098
SEXTING! STOCKING CLAD FILTHY MILF C** on my nylons
TXT MILF TO 89098
Just 18! Filthy Pix & Dirty Texting
Txt Girl To 89098 18+
DELICIOUS T-GIRLS
XXXtra Special Package!
TxtLadyboyTo89098
Niche Services
Txt Spank to 89098
Txt Feet to 89098
Txt Sissy to 89098
Txt Panty to 89098
Txt Asian to 89098
Txt Messy to 89098

World Wide Digital Media PO Box 143 BN18 8DF. The first 2 messages are free, and may include a picture, service then costs £1.50 plus standard network charges per message received. Maximum three replies per message sent. 89098 is a virtual text chat service. Some automated messages may be sent for billing purposes. Not a subscription service. Adult text chat service with no guarantee of meeting made or implied. Service is for entertainment/fantasy/role play purposes only. Photos are of models and are for display purposes only. Text STOP to 89098 to stop service. Users of all services must be over 18 yrs and must have the bill payers' permission. Care line 03333130018. You may receive free promotional messages. To optout of marketing text OPTOUT to 89098.

TRY SOMETHING DIFFERENT!

FROM 46P PER MIN

YOUNG & WET!
SUCK MY PERT NIPS & SLIP INSIDE MY TIGHT HOLE
0982 613 2320*

BLOW JOB QUEEN
F**K MY FACE AND SHOOT YOUR STICKY LOAD DOWN MY THROAT!
JUST 46P PER MIN
0983 919 0451*

GRANNY'S PHONE FILTH!
Slack Fanny!
Dirty Gob!
0909 996 1592*

Rampant Wife
So sex hungry for hard c**k she needs to be kept in a cage!
46P PER MIN
0983 919 0452

DIRTY BUM FUN!
LOSE YOUR NOSE UP... BAM! MY FILTHY A***HOLE
0982 613 2344*

BOOTYLICIOUS BLACK BABES!
FILTHY DARK CHAT
0982 613 2345*

ADULT BABIES!
NAPPY HAPPY NANNY WILL CHANGE YOU NOW!
0982 613 2346*

F**K me hard & fast!
PURE 100% PHONE SEX
JUST 46P PER MIN
0983 919 0453

Filthy middle age mums can't get enough c**k!
46P PER MIN
0983 919 0454

Filthy Chav Birds!
Anything goes! Let's swap filthy pics & messages!
Text Chav to 89098
Texts cost £1.50 max 3 replies

TGirl Treat!
TRY IT! YOU MIGHT LIKE IT!
0909 996 1598*

LONELY WIVES!
CLASSY BIRDS CRAVE FILTHY SHAGGING!
0982 613 2348*

HELP!
My hubby goes off and leaves me at home alone ALL the time. I've placed this ad to find a REAL man who wants to cum play with me... someone who enjoys the company of a rampant, insatiable, c**ksucking slut who's always got a wet p***y that's desperate for c**k. So, you wanna play? Call me:
JUST 46P PER MIN
09839190456

LIVE
PUNISHMENT BY EXPERIENCED DOMINATRIX!
0982 613 2349*

POSH WIFE!
Sex addict needs a fix!
0982 613 2393*

Granny Sex!
Unload with an oldie!
60+
0982 613 2394*

HORNY MUM'S TIT W*NK HEAVEN!
JUST 46P PER MIN
SP**K ON MY HUGE MELONS!
0983 919 0457

Barely Legal!
STRETCH MY TIGHT HOLES & FILL ME WITH YOUR C*M
JUST 46P PER MIN
0983 919 0458

SISSY SCHOOL!
TRAINING, DISCIPLINE & FEMINISATION!
0909 996 6256*

* Calls cost £1.53 per minute to 09099, 61p per minute to 09826, 46p per minute to 09839 and network extras may apply. All live calls are recorded in compliance with PP+ regulations. Service provided by Luv2Chat PO Box 143 BN18 8DF. Texts from 89098 cost £1.50 per message received plus standard network extras. Maximum 3 replies per message sent. 89098 is a virtual text chat service with no gaurantee of meeting made or implied. Text stop to 89098 to stop service. Users of all services must be over 18 yrs and must have the bill payers' permission. Care line 03333130018. You may receive free promotional messages. To optout of marketing text OPTOUT to 89098.

Charley Atwell
Age 27, 34E-25-35, from Romford, Essex

LINSEY DAWN'S SUPER SEXTOY SALE

"I was asked to test (with my boyfriend) all of these sex toys for Private Shops. I've played with them all - or watched them being used, so read on to find out what happened."

At 9.5 inches the **WATERPROOF SHOOTING STAR** left me dripping wet, it's amazing special waterproof jelly this kept me and my girlfriends happy for hours The jelly nodules gave me intense pleasure. ***Was £36.95. Now £18.99.***

At 7" of amazing pleasure the **JELLY DONG** will give you the most unbelievable experience and orgasm you are ever likely to achieve. This dong is ideal for either male or females. ***NOW £19.99***

My boyfriend slipped on a **PLEASURE RING.** The friction against my bean from this little baby was un-real plus the added bonus of him lasting longer than ever before sent me over the edge! ***Was £12.95. Now £2.99***

SYSTEM JO FLAVOURED LUBE 1oz comes in 12 lip smacking juicy flavours that will have you coming back for more. Banana, Cheery, Chocolate, Pineapple, Lemon, Peach, Raspberry, Strawberry, Pomegranate, Tangerine, Tropical, Watermelon ***NOW £3.99***

NEW

FOURPLAY ,with four replaceable attachments, this vibrator matches every mood your in. You can use this vibrator just to enjoy yourself or for a great foreplay. Try them all and decide your favorite. ***Was £34.99. NOW £16.99***

I watched 'A Girls Guide To 21st Century Sex' on Channel 5, they featured **'ENLARGO CREAM'.** The results were amazing, they said 'Over 2 months the cream gave an 18% increase in penis length'. ***Was £19.95. Now £4.99.***

Enlargo Development Cream

FEMALE CLIMAX CREAM gave me. double the pleasure! ***Was £9.95. Now £4.99.***

Female Climax Cream

HANDSOME UPis made from the highest quality and developed to aid you reach the penis size that you have only ever dreamt of. ***NOW £29.99***

LOVE RINGS with built in clit stimulator A harder, longer & orgasmic experience. available in 2 colours, flesh and blue. ***WAS £12.95 NOW £19.99***

LOVE RING

NEW

POCKET PAL ,realistic vagina made from super soft, yet realistic material to give you the most lifelike sensation. ***Was £28.99. NOW £19.99***

Next up the **BUTT PLUGS.** 4 inches of latex-feel that reached my inner desires. It is shaped to give you the ultimate anal experience. If you've never tried 'A' entry before this is a good place to start. Trust me buy one now! ***Was £19.95. Now £11.99.***

THE AMAZING 10-SPEED BULLET vibe Find the speed that's suits you best. Then lay back and enjoy the moment. small, powerful and fits in your purse, ***WAS £24.95 NOW £12.99***

KUBWA Male Tonic
1 Pack £15 2 Packs £25
FREE sex lube with Kubwa

I love watching hardcore sex movies & seeing all my fantasies. It's a massive turn-on! Here are a couple of my favourites!

JENNA JAMESON
1: Last Girl Standing Jenna Jameson, and several of the hottest porn stars compete for a role in a new TV show. They show off their XXX skills, finishing with an orgy beyond your wildest dreams.
2: the Masseuse Jenna Jameson, Savanna Samson & Wendy Divine. This multi award winning classic is a must have. ***£9.95 each***
OR BUY BOTH FILMS ONLY £15.95

UK AMATEURS/ GIRLS NEXT DOOR xxx dvds
Full length XXX films – the very best of amazing adult action. These films were £18 each.
2 FILMS £8.99 4 FILMS £13.99 8 FILMS £18.99

I have always been very fond of **RABBIT VIBRATORS** and was so excited that I would have to try both of these amazing toys. Both **RABBITS** have multiple functions that lead you to the most wonderful climaxes ever. Powerful vibrating bullets and velvet feel to the touch with a clit tickler that will have you screaming for more right from the start. Girls if you don't own a **RABBIT** then don't delay. The rumours are all true!
Was £44.99. NOW £34.99

GET ALL YOUR SEXY NEEDS AT YOUR LOCAL STORE!
VISIT THE NO.1 ADULT WEBSITE
www.TAMEDLIFE.com

OR CALL OUR 24HR CREDIT CARD HOTLINE
0844 441 1045

PRIVATE SHOPS UK

TRADE ENQUIRIES WELCOME: Trade customers only call 020 8114 1140 or email tradesales@thamesroad.co.uk

OLD DVD & VIDEOS SCRAPPAGE SCHEME
GET A FULL 50% OFF NEW ONES!
*Bring any old DVDS & VIDEOS (bought from us or not) with this voucher to any of the shops listed here and we'll give you a **50% DISCOUNT** off any Private Shop range of XXX DVDs in the shop. Yes, you ONLY PAY HALF PRICE. You can bring in as many old DVDs/Videos as you like and get 50% OFF the same number of Private Shops XXX DVDs.
* Your old DVDs/Videos will act as a 50% discount token for any other PRIVATE SHOP RANGE of XXX DVDs. Only 1 DVD/Video can be redeemed against one new DVD. Must present this voucher prior to purchase. Not valid with any other offer. Cash value 0.0001p
PRIVATE SHOP DVD RANGE

THE CHEAPEST PRICES ON THE UK HIGH STREET: including PILLS, ADULT TOYS for all genders, HARDCORE SEX DVDs visit a store to see before you buy, ODOURISERS, MAGAZINES & LOTS MORE.

MOST SHOPS OPEN MON-SAT 10AM-6PM (FRI 8PM). SHOPS MARKED ● OPEN UNTIL 8PM MON-SAT ADDITIONALLY, SHOPS MARKED ■ ARE ALSO OPEN ON SUNDAYS 10AM-4PM (MARGATE 11AM-5PM)

MANY SHOPS OPEN 7 DAYS A WEEK	ALDERSHOT 266B HIGH ST GU12 4LT GREAT VALUE SEX SHOP DVDs, MALE PILLS, SEX AIDS FROM JUST £4.99	BARNSLEY 3 DONCASTER RD S70 1TH	BATH ■● 28 VICTORIA BUILDINGS LWR BRISTOL RD BA2 3EH	BEDFORD● 72/72A TAVISTOCK ST MK40 2RP	BEXLEY ● 14 BOURNE RD DA5 1LU	BIRMINGHAM ■ 45 PINFOLD ST B2 4AY THE MIDLANDS OLDEST SEX SHOP WITH XXX DVDs FROM £4.99	BLACKBURN 71DARWEN ST BB2 2BL	BLACKPOOL ■● 311 CHURCH ST FY1 3PF
BOLTON 201 ST GEORGES RD BL1 2PG	BOURNEMOUTH ■● 8 THE TRIANGLE BH2 5RY	BRADFORD ■ 149 MANNINGHAM LANE BD8 7JA	BRENT ■ 659 NTH CIRCULAR RD NW2 7AY	BRIDGEND 72 BRIDGEND RD ABERKENFIG CF32 9AP	BRIGHTON■ ● 11 SURREY ST BN1 3PA	BRISTOL 76-76A WEST ST, OLDMARKET BS2 0BW	CAMBRIDGE ● 38 CHESTERTON RD CB4 1EN	CARDIFF 9 MILL LANE CF10 1FL	CARLISLE ● 6 LONDON RD CA1 2EL	CHATHAM■● 18 HIGH ST ME4 4EP
CHELMSFORD 167 MOULSHAM ST CM2 0LD	CHESTER ● 53 BROOK ST, CH1 3DZ	CHESTERFIELD 528 SHEFFIELD RD S41 8LP	COLWYN BAY 19 GREENFIELD RD LL29 8EL	COVENTRY ● 78 FAR GOSFORD ST CV1 5DZ	CRAWLEY ■● 1 HIGH ST RH10 1BH	CROYDON 20C SELSDON RD CR2 6PA	DAGENHAM 4 BENNETTS CASTLE LANE RM8 3XU	DERBY ■ ● 61 OSMASTON RD DE1 2JH	DONCASTER ● 15 COPLEY RD DN1 2PF	DUDLEY UNIT 4 FLOOD ST DY2 8NT
EDINBURGH ■ ● 60 ELM RD EH7 4AQ	EXETER ● 133 FORE ST EX4 3AN	FOLKESTONE 105 DOVER RD CT20 1NL	GLOUCESTER 7 EMPIRE WAY GL2 5HY	GRAVESEND 36 QUEEN ST DA12 2EE	GRIMSBY 189 GRIMSBY RD DN35 7HB	GT YARMOUTH ● 3 HOWARD ST NTH NR30 1PD	HARLOW ■ ● 1 CAWLEY HATCH SHOPS, ELIZABETH WAY, CM19 5AN	HEMEL 193 LONDON RD, HP3 9SE	HUDDERSFIELD 70 BRADFORD ROAD FARTOWN HD1 6JE	HULL● 263 HESSLE RD, HU3 4BE
IPSWICH ● 71/73 NORWICH RD IP1 2EP	KETTERING 25 MARKET ST NN16 0AH	KINGS LYNN ● 41 NORFOLK ST PE30 1AH	KINGSTON 203 KINGSTON RD KT3 3SS	LEEDS ■ 209 NORTH ST LS7 2AA	LEICESTER ■ 116 GRANBY ST LE1 1DL	LIVERPOOL ■ ● 63 MOORFIELDS L2 2BP THE NORTH WEST'S CHEAPEST SEX SHOP DVDs FROM AS LOW AS £4.99	LEWISHAM ■ 318 LEWISHAM RD SE13 7PA	LOUGHBORO' 27 NOTTINGHAM RD LE11 1ER	LUTON 74 WELLINGTON ST LU1 5AA
MANCHESTER ■● 54 OLDHAM ST M4 1LE HUGE RANGE OF DVDs AND SEX TOYS FROM AS LOW AS £4.99	MANSFIELD● 19 RATCLIFFE GATE NG18 2JA	MARGATE ■ 55 NORTHDOWN RD CT9 2RJ	NEWCASTLE ■ 20/22 CLOTHWORKERS NE4 7JB THE NORTH EASTS OLDEST SEX SHOP XXX DVDs FROM £4.99	MIDDLESBRO' ● 14 BOROUGH RD TS1 5DP	NEWPORT 16 CARDIFF RD NP20 2ED	NORTHAMPTON● 8 REGENT SQ NN1 2NQ	NORWICH ● 39 ST AUGUSTINE ST NR3 3BY	OXFORD ■ ● 54 COWLEY RD OX4 1HZ
NOTTINGHAM ■ ● 81-85 UPR PARLIAMENT ST, NG1 6LD MEGA STORE. DVDs SEX TOYS, PILLS SUPER LOW PRICES	PETERBORO' ■ ● 75 OUNDLE RD PE2 9PW	PLYMOUTH ● 31 ATHENAEUM PLACE PL1 2RG	PORTSMOUTH ■● 9 ARUNDEL ST PO1 1NB	PRESTON 64 LANCASTER RD PR1 1DD	READING 108 SOUTHAMPTON ST RG1 2QX	RICHMOND 111 KEW RD TW9 2PN	SHEFFIELD ■● UNIT 5, 68 DIVISION ST S1 4GF	SHREWSBURY 40 WYLE COP, SY1 1XF	SLOUGH ■ 165 FARNHAM RD SL1 4XP
SOUTHAMPTON 16 HANOVER BUILDINGS SO14 1JX	SOUTHEND 9 ALEXANDRA ST SS1 1BX	STEVENAGE 22 QUEENSWAY SG1 1BS	STOCKPORT 26 LWR HILLGATE, SK1 1JE	STOKE 3 MARSH ST. STH ST1 1JA	SWANSEA 3 DILLWYN ST SA1 4AE	TAUNTON 85 STATION RD TA1 1PB	WAKEFIELD ● 71 DONCASTER RD WF1 5DX	WEST BROM 19 BULL ST B70 6EU	WORCESTER 18 LOWESMOOR WR1 2SG	WREXHAM ● 6 YORKE ST LL13 8LW

ALL ITEMS ARE FREE P&P

Fill out & post to: L.D Review, (Dept FS017), 14 Bourne Road, Bexley, Kent DA5 1LU CALLERS WELCOME
Please rush me the items I have listed:

Description	Price	Total
I enclose total payment of		£

PLEASE TICK PAYMENT METHOD:
☐ I ENCLOSE TOTAL PAYMENT FOR £
Please make cheques/P.O.s payable to **M.O. Division** with your name and address on the reverse. Send cash only by registered/recorded delivery. Do not use staples.
OR
☐ CHARGE MY CREDIT CARD THE AMOUNT OF £
CARD NO
CARD SECURITY last 3 digits of signature strip on back of card or Daytime Tel No:
START DATE EXPIRY DATE ISSUE NO
SIGNED NAME
ADDRESS
POSTCODE
I am over 18 and agree to keep these items away from minors. SIGNED
Although normally 7 days, please allow up to 28 days for delivery. I understand that all items are agent purchased through a licensed sex shop. If you no longer wish to receive further mailings of exciting offers from us or associated companies, please tick this box ☐ '16

8648

KEEP YOUR PRIVATE LIFE PRIVATE!

AVOID THE TELL-TALE SIGNS OF GOING ONLINE!
WELCOME TO EUROPE'S MOST DISCREET CLASSIFIEDS

THE Sport CLASSIFIED SECTION

ESCORTS Escorts | Agencies | Independents | Male Escorts RELAX Massage | Male Massage | TV/TS | Contacts | Adult Contacts SERVICES Domination | Fetish Swingers |

Sport CLASSIFIED

Numbers within the 070 range have been designated as Personal Numbers by OFCOM and are available for the use of Personal Numbering Services (PNS). The formal definition of such services, as set out in the National Telephone Numbering Plan is: "a service based on number translation that enables End-Users to be called or otherwise contacted, using a single personal telephone number, and to receive those calls or other communications at almost any telephone number, including Mobile Numbers." 070 numbers are not premium rate however the cost of calls to 070 number may vary between service providers.

ESCORTS

BALLYMONEY NU 7 DYS ONLY Beautiful Brunette from Argentina Sz 8 Busty 34DD **07724822942**

BELFAST BLACK EBONY NEW 38DD 5ft9 SIZE 10-12 27yrs TOYS & Uniforms **07754601652**

BELFAST SWEET ASIAN ORIENTAL BEAUTY BABE IN & OUT CALLS **07466182333**

DERRY Amazing Body Busty 23y Brunette Special Price No Rush 1st Time in Town **07711978721**

DERRY STUNNING BRUNETTE BUSTY VERY ATTRACTIVE 24hr No Rush **07907228394**

ENNISKILLEN SEXY BUSTY BLONDE *** NEW IN TOWN *** **TEL: 07843847576**

BELFAST sexy Claudia 25yrs uniform, toys, pvc. Good service no rush **07404974176**

BALLYMENA 1ST TIME IN NI Sexy Busy Spanish 28yrs No Rush **Call 07935 276891**

BELFAST GABRIELLA REALLY STUNNING SEXY BLONDE FROM SWEDEN **07459916470**

BELFAST STUNNING IRISH 23yr DISCREET Avail TUES & WEDS No whelds/Txts **07933092793**

DERRY HOT & SEXY EGYPTIAN STUNNER All Levels 5th-13th May 11am til Late **07507350589**

ESCORTS

DUNGANNON NEW IN TOWN HOT & SEXY, BUSTY Blonde Italian Good Service **07598831132**

LURGAN GABY BRAZILIAN HOT SEXY MASSAGE TOYS & UNIFORMS **call 07448 024580**

Omagh Experienced Sxy+chic blde spanish lady 4 your pleasure **Call 07849430958**

OMAGH SEXY DANISH GIRL 29yrs Blonde Slim Nice Body White Skin **07827 865517**

PORTADOWN 27 yrs lady from Singapore Slim toys and uniforms **Call 07578929936**

PORTRUSH SEXY CLASSY MATURE TOP CLASS SERVICE AVAIL ALL WEEK **07909666883**

MALE ESCORTS

RELAX

GRAMPIAN

DUNDEE DIANA BEAUTIFUL SPANISH 1st TIME IN TOWN AMAZING BODY! **01316188134**

DUNDEE MATURE SCOTTISH LADY AVAIL MON TUE THUR **Please Call 07990910986**

ABERDEEN SENSUAL MASSAGE NATURAL BIG BREASTS **CALL 07444 635854**

DUNDEE CC SEXY ISABELL IS IN TOWN! Available 10am-10pm CALL **07831953785**

INVERNESS SWEET FOR YOU *** Come and Have a coffee with me *** **CALL 07443134613**

INVERNESS SEXY GOLD LUCY *** BACK IN TOWN *** CALL ME ON **07944248100**

ABERDEEN ESCORT AGENCY Incalls+Outcalls **01224 639600** www.divineentertainment.co.uk

DUNDEE City Centre Sxy Oriental Massage 7days 10am-late **07775267079 /07099401769**

SCOTTISH

GLASGOW 24/7 BLACK LADY BUSTY & CURVY & VERY SEXY !!! INCALLS **07539287963**

GLASGOW EAST END MEGA BOOBS OPEN 7 DAYS 10AM-10PM **07963595273**

STIRLING GABRIELLA NEW IN TOWN BEAUTIFUL BRAZILIAN AMAZING BODY **01316186380**

AYR SUN-THU In/Out Calls All Levels Scottish Becca 32H Pretty Sexy Fun **07810418693**

AYR ASIAN MASSAGE OPEN 7 DAYS 10am - 10pm No Witheld s **07502217727 / 07099420896**

FALKIRK *** 5* Ladies*** 10am - 10pm 7 Days **07774220377 / 07099420217**

PERTH GORGEOUS ITALIAN 23YRS Stunning Blonde and New in town **Tel: 07955 338118**

Sth Lanarkshire NU Mega Busty Blonde HH Toys+Unif 11am til Late Avail 7 Days **07941724239**

GLASGOW WEST END NEW 39 SLIM BUSTY **07468276577** ** ALSO STAFF REQUIRED **

GLASGOW CC SEXY 24yrs THAI OIL MASSAGE 9am-11pm Available 7 days **07432245399**

GLASGOW S/SIDE Blde Busty Scottish Lass 25yr Avail Mon-Sat 10am-6pm **07756525606**

GLASGOW WEST END *** SEXY KAREN *** CALL **07907893112**

GGOW CH.X Sxy Leggy Blonde 19yrs Scottish Student 10am til Late In/Out Calls **07909787189**

SCOTTISH

G/GOW S/S Sxy blonde 30y for sexy fun Stockings+susp! No door fee no rush **07707454340**

PERTH City Centre SEXY ORIENTAL MASSAGE 7 DAYS **07466391334 / 07099416714**

GGOW G51 AREA CURVY BUSTY BRUNETTE All levels 24/7 **Call 0777 8766556**

STIRLING SEXY DISCREET GLAM BUSTY BABE **TEL: 07432 178310**

FALKIRK SHEILA 1ST TIME IN TOWN AMAZING BRAZILIAN AMAZING BODY!! **01316180642**

FIFE, GLEROTHES ATTRACTIVE SCOTTISH LEGGY SLIM BLONDE **TEL: 07835 967441**

STIRLING NEW IN TOWN SPANISH 24yr BUSTY ALL SERV 24/7 Unif+Toys **07479862669**

GGOW BUSTY BRUNETTE IN 60s VERY SEXY WOMAN OAP's DEAL **07729 584688**

GLASGOW Sexy Livia Thai Slim curvy Classy 10.30am-10.30pm AVAILABLE NOW **07825988229**

GGOW 5*** A little feisty cracker Very Attractive petite Lng legged brun lux apt **07478460575**

GLASGOW C/C SCOTTISH MATURE BUSTY JOANNE 36GG LUXURY APART **07543 627070**

GLASGOW CC NEW IN TOWN SWEET & SEXY 29yrs AVAIL 7 DAYS TIL LATE **07503389683**

GLASGOW S/SIDE TOP TOTTY ONE CALL DOES IT ALL ! **TEL: 0141 6326447**

GLASGOW TARTAN TART SCOTTISH SEXY Special Rate, No door fee Staff Rq **07779825512**

HAMILTON BIANCA 1ST TIME IN TOWN AMAZING BRAZILIAN AMAZING BODY! **01316182848**

PERTH Sexy Scottish Secretary leggy busty Blonde Stockings and heels **Call 07864 956468**

GGOW WEST END Hot Housewife, discreet eXXXclusive **No Txts Nu location07866950442**

AYR ***** NEW ***** EXOTIC SEXY HOT BLACK **TEL: 07741 995261**

DUNFERMLINE VICTORIA 1st Time in Town Beautiful Spanish AMAZING BODY! **01316180605**

EDINBURGH EH11 Sexy Brunette Huge 40H boobs **HOT and MATURE **Call 07843 855068**

GGOW CC Beautiful Oriental in City Ctr Avail 7 DAYS 10am-12pm **07459675991 / 07099416505**

HAMILTON Gorgeous Babe open 10am-10pm 7 days **07448981655 / 07099402601**

GLASGOW MARY STRICT SOPHISTICATED GLAMOROUS DISCREET **01416498024**

BORDERS

CARLISLE *** SEXY BUSTY BRUNETTES *** AVAILABLE 10-10 7 DAYS **01228 512995**

CARLISLE XXX BLOW YOUR MIND CALL 07986185145

TYNE TEES

NEWCASTLE EBONY VERY BUSTY 32EE MODEL FIGURE **CALL ME ON 07814360379**

NCLE CURVY BUSTY SAMANTHA *BANK HOLIDAY SPECIALS* **TEL: 07899 592299**

DURHAM 2 mins off A1 5 STAR APARTMENT 18+ NEW GIRLS DAILY **07929072765**

GATESHEAD ALL NATURAL BUSTY BRUNETTE IN/OUT CALLS TIL LATE **07749813753**

Newcastle Sxy Brun Toys& Unif* * Bank Holiday specials *15 min spec*No Rush **07765895787**

NCLE SEXY INDIAN GIRL Shilpa 26Y 34D Bust long Blk Hair Avail 7 days **07448480735**

NEWCASTLE CITY * LOTUS * IN CALLS ONLY **CALL 0191 233 2264**

NEWCASTLE ** HOT SEXY PRETTY BLACK ** 7 Days a wk 9am - 8pm **07951205094**

DARLINGTON J59 21yr Blonde Former Playboy Model New Girls Daily ! **07855898015**

YORKSHIRE

LEEDS*** IN/OUT CALLS DISCREET, HOTEL OR HOME VISITS CALL **07034741159**

HARROGATE **** RELAXING massage 10am-11pm**** **Call 0744 8975152**

LEEDS 2 SEXY THAI GIRLS 21yrs & 25yrs AVAIL 9am - 9pm CALL **07099402982**

LEEDS CLASSY BLONDE AVAIL 7 DAYS *NO TEXTS OR WITHELDS* **07532038601**

A1/J34 DONCASTER Area In & Out Calls ** VERY CLASSY BLONDE** **CALL 07774264111**

BARNSLEY Premier Massage Variety Of Ladies 10am - 9pm Old & New Welcome **01226 248500**

BRADFORD ***NEW 5* ladies *** Discreet location 10am-10pm **Tel: 07757113435 Stf Rq**

MIRFIELD Mat Sxy Busty Blonde 48yrs Avail Mon-Fri 10-10 (Sun from Afternoon) **07552718410**

WAKEFIELD Mature Slim petite 2 Girl Special All Levels In/Out **01924339094 / 07900096277**

GRANADA

M6/J23 EARLSTOWN CALL NOW ON 01925 228506 OR TRY 01925 226564

WARRINGTON NEW ORIENTAL 10am-12pm IN/OUT CALLS **07478411113**

CENTRAL

WALSALL LOTS IN MIND FOR YOUR PLEASURE CALL AMY DOM AVAIL **07898934807**

www.granthamsfinest.com **Versatile, Fun and Super Sexy** **Call us on 01476 579203**

ANGLIA

PETERBOROUGH 5* Best Facilities & Ladies In Town Staff Req'd **CALL 01733 554449** valentinespeterborough.com

NORWICH ***New STAFF AVAIL ****SWEET and Juicy 10am-10pm 5 days **CALL: 01603 495621**

PETERBOROUGH EBONY & IVORY AVAIL 24/7 **CALL NOW ON 01733347662**

LONDON

LONDON CANARY WHARF Nu Sabrina Petite Skinny + Bsty 7 dys 11am -11pm **07570194570**

www.towerbridgeescorts.com

MERIDIAN

BOURNEMOUTH *** NEW *** ORIENTAL AVAIL 10AM-11PM IN/OUT CALLS **07448163194**

MALE MASSAGE

GLASGOW Fit Sexy Spanish Guy, 1st time in town! 26 yrs old Very discreet **07597 766208**

TV/TS

MANCHESTER KELLY **** TV DRESSING **** CALL ME ON **0161 236 5938/07749 044764**

ABERDEEN HOT 23yrs IRISH TS SHELLEY ALL LEVELS SXY BODY fun 4 u **07760580523**

GLASGOW STUNNING 23yrs *** LATIN TV Avail 24hrs *** **Call now on 07879261940**

NEWCASTLE TS Nu Blk Bsty Super model Sahara Big Surprise TLC 28y 24/7 **07910173074**

ONLY 5p MIN LIVE 1-2-1 TV CHAT 0844 801 0844

LEEDS Sexy TV Sindy Offers Sensual Massage. Mon-Fri. Come See Me Soon **01132430868**

CHAT N DATE

18+. Helpdesk 0207 966 9686. Live calls recorded. 0871=10p per min. Network Extras Apply. SP: 4D.

CHEAP CHAT
MEN: 0871 908 1489
GAY: 0871 908 1459
18+. Hdesk 0207 966 9686.
0871 = 10p per min. Network extras apply.
Live calls recorded. SP: 4D.
WOMEN CALL FREE*
0800 075 8011
*0800 = Free from BT Landline

18+. Helpdesk 0207 966 9686. 0871 = 10p per min. *0800 = Free from a BT Landline. Network Extras Apply. Live calls recorded. SP: 4D.

GAY

18+. Helpdesk 0207 966 9686. Live calls recorded. 0871 = 10p per min. Network extras apply. SP: 4D.

ADVERTISE HERE FOR AS LITTLE AS £59.50! CALL 0161 381 0180 NOW!

PAGES OF HOT NEW ADVERTS IN EVERY AMAZING EDITION

ADVERTISERS CALL
0161 381 0180

WRITE Sunday Sport, Floor 3 Maclaren House
Lancastrian Office Center, Talbot Road
Old Trafford, Manchester M32 0FP
EMAIL lorraine@sundaysport.co.uk
WWW.SUNDAYSPORTCLASSIFIEDS .CO.UK

Adult Websites | Sits Vac | Misc Services | Adult Contacts CHAT Adult Chat | Video Chat | Etc

ADULT CONTACTS

Sexual entertainment avg 18+ Reserve The Right To Send Promotional Material. Calls Cost 46p Per Minute Plus Network Extras.Calls Recorded. Service supplied by: Cheapchat Ltd Help/Optout 01618539558

NEW! ADULT CONTACT CLUB
FREE membership
01216 202435

CHAT

HARDCORE
LIVE CHAT & STORIES
WWW.PREMIUMTELEMART.CO.UK
★UNRESTRICTED★
EVERY TASTE CATERED FOR!
FOR LIVE 121 FILTHY CHAT CALL
0982 930 5652
Calls cost £1.53 per minute from a BT landline. Calls from other networks may cost more. Bill payers only. 18+. Service may appear on your bill. Provider: A2B Telecom Ltd, 01163870138

ONLY 5p MIN ★ CHAT ★ LIVE 1-2-1 0844 801 0800

TEXT

Hardcore Horny HOUSEWIFE
"I Love to be bent over the kitchen table"
TXT CAMILE TO 89098
Worldwide Digital Media PO Box 140 BN18 0DF. Texts cost £1.50 per message standard network charges. Maximum three replies per message sent. You must have the bill payers' permission and be 16+. Text chat service for entertainment purposes only. Text STOP to 89098 to stop. Text chat,

ONE TEXT MESSAGE TO US GETS YOU ALL OF THIS!

GRANNIES & MILFs

★ 40-something yummy mummies ★
Over 70s: saggy, slack & gaggin for it
★ Fit, active and up for anything ★
Caring, sympathetic and lovely!

JUST send ONE text message and we'll put you in touch with an older woman for XXX phone fun! If you've never tried sexting then now's your chance!

Everyone has their own idea of XXX fun with a older woman; some want a fit yummy mummy while others are looking for an older model with plenty of folds and wrinkles!

Well, look no further! We've got 1,000s of ladies on our books so there's sure to be plenty that are just right for you. Remember, we do the hard work, you get HARD!

Just send ONE text
GRAN to 89248

£1.50 per message

MUMS & HOUSEWIVES

They're at home, generally bored and likely to be horny. So, what YOU gonna do about it? Just ONE text message will put you through to one of these women. They're not interested in your looks or your bank balance, just whether you can turn them on and get them off!

Just send ONE text
WIFE to 89248

£1.50 per message

T-GIRLS WITH BIG SURPRISE

SHHHH...don't tell ANYONE but we LOVE to text UK transsexuals, too! Just ONE text from you and you'll be 'with' a cute chick with a hard little dick!

Just send ONE text
TGIRL to 89248

£1.50 per message

WE ♥ 'A'!

THEY love it as much as you! It's the only way they can feel fully satisfied, they say. The pain is part of the pleasure, they say. ONE TEXT and you will be sharing experiences with a real UK 'A' lover. Guaranteed text connection.

Just send ONE text
REAR to 89248

£1.50 per message

18+ only. Each message received costs £1.50 and you may receive a maximum 4 billed messages per message sent. Messages are sent by real people, no meetings or dating is implied or guaranteed, virtual operator service. We may send promotional SMS to opt-out send 'STOP' to 89248. Mobile Software Solutions Ltd. Customer care 0303 031 3406.

Annie Bullah

Age 25, 32F-24-35, from Loughton, Essex

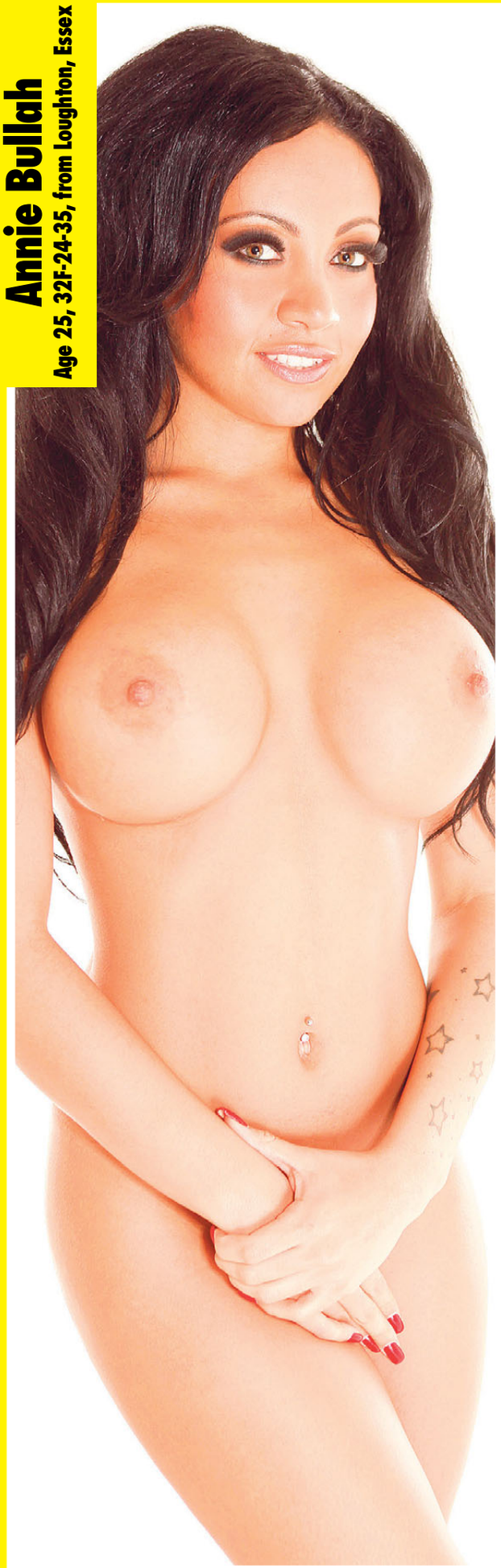

STUDENTS TALK SEX!

KATIE ELLABY
AGE: 19
FROM: Rotherham
STUDYING: English literature
UNIVERSITY: University of Leeds
FAVE FOOD: Egg fried rice
FAVE DRINK: Gin and tonic
FAVE FILM: Silence Of The Lambs
FAVE ACTOR: Tom Hardy

JEMMA FRANKS
AGE: 20
FROM: Lincoln
STUDYING: Midwifery
UNIVERSITY: University of Leeds
FAVE FOOD: Barbecue ribs
FAVE DRINK: Caipirinha
FAVE FILM: The Wedding Singer
FAVE ACTOR: Adam Sandler

FIRST TIME
KATIE: Mine was with a lad I was going out with at the time and I can't really remember that much about it. It was just very quick.
JEMMA: That's probably why you don't remember much about it.
KATIE: It was all right, just too fast. I've had much better since.
JEMMA: Mine was with my fella at the time, too. I was with him for three years. It was at his house and it was planned. I remember it being awkward as he was older than me and had more experience.
KATIE: Was it good?
JEMMA: I can't really remember. I was too tense because it was so nerve-wracking.

BEST SEX
KATIE: It was with my ex-boyfriend and it was in a hotel room. We did it in all sorts of different positions and he hit all the right spots.
JEMMA: Mine was with my current boyfriend. We were at a work party at a hotel. It was a little dull so we left the function room and found a little room. It wasn't a bedroom, it was like a small store room.
The sex was rushed and a bit frantic, but it was the best I've had at the same time. Knowing someone could catch us gave me a real buzz.
KATIE: Rushed sex can be good in the right circumstances. It must be something about having sex in hotels which makes it better.

WILLY SIZE
KATIE: If you go with someone with a small one, it's horrible. With someone who is small it can just fall out. I prefer foreplay to intercourse, anyway.
JEMMA: Do you?
KATIE: Yeah, it's much better. If he pulled down his trousers and he was small, I'd tell him to go away.
JEMMA: I think it matters. If it was really small then I'd be disappointed.
KATIE: You'd tell them to pull their pants up. But you wouldn't want it too big as that would be scary. Seven inches is OK.
JEMMA: I agree.

OUTDOOR SEX
KATIE: I like the thought of being watched while having sex outside. I was caught once in the woods by the landlord of the pub I work in. He was out walking his dog.
JEMMA: What did he say?
KATIE: Nothing, he just watched. The car was rocking away when he saw me, but I didn't care. I was caught up in the moment. He told everyone in the pub what he saw. I got quite a lot of stick, but it was worth it.
JEMMA: I've had sex on a golf course and on Blackpool beach after a night out. That was good. I like sex outside in the summer when it's nice and warm.
I usually have sex when we're out on a stroll and get carried away. I've had sex in a car but that doesn't count.

FAKING IT
KATIE: My ex could tell when I faked, so he'd do things to me to make sure I didn't have to. My boyfriend once made me come and we still had our clothes on. We were hugging and stuff and I had a dry ride. I sometimes have a quick feel of my boyfriend's willy when we're in the supermarket.
JEMMA: I've hardly ever.
KATIE: You lucky thing.
JEMMA: I've only had two relationships. I don't really see the point in faking. It doesn't make my enjoyment any better.
KATIE: I usually wait for him to go to the toilet after I've faked and finish it off myself. I want to have fun, too.

SEX TOYS
KATIE: My mum found one under my bed the other day.
JEMMA: What was she doing under your bed?
KATIE: We were moving the bed head. I've just bought a new one, it's quite good.
JEMMA: I've never used anything. I've talked about it with my bloke but I think he's afraid it'll dent his confidence.
KATIE: If you don't fake it, you don't need to use one.

FAVE POSITION
JEMMA: I like it on top as you can get what you want out of sex. It's the position I get the most pleasure from. But if you do it in the same position all the time it becomes boring.
KATIE: I like it doggystyle. It really hits the spot and is more animalistic. I like it when I'm feeling randy and want fast, frantic sex. That's really good sex.

SPIT OR SWALLOW
JEMMA: I swallow.
KATIE: I wasn't expecting that, Jem!
JEMMA: Why?
KATIE: Because you look so innocent.
JEMMA: It's just easier and it's habit now. It's the way to get rid of it quickly. It tastes okay so that doesn't bother me, although I've read that if the lad smokes, it tastes worse. I'm okay as my boyfriend doesn't smoke.
KATIE: I spit. I just don't like it. I usually get him to pull out before it squirts, otherwise I bite it.
JEMMA: Bite what?
KATIE: His willy! He wouldn't do it again. I spit it in a glass or in the sink.

BUM FUN
JEMMA: No, it's just minging. I've tried it once but it was only for a couple of seconds then I told him to get out. If I tried it again I might like it next time, who knows?
KATIE: I don't like it. I tried it once and I screamed. He took me by surprise and it was a shock. I don't know if I'd try it again. My experience was pretty unpleasant.

TURN-ONS
JEMMA: I like big, strong men with toned bodies. I don't like them too muscular but they need to be in shape. I like to feel protected.
KATIE: I like someone who is good with his hands. I like to be teased and tickled. That's a sure-fire way of getting me in the mood. The guy needs to spend a while teasing and tickling me.
JEMMA: If he's turned on, then so am I.

> 'The car was rocking when he saw me, but I didn't care'

NOW TALK TO 'EM LIVE!

YOU CAN BE NAUGHTY BUT PLEASE BE NICE – REMEMBER, THESE ARE REAL GIRLS!

FOR JEMMA CALL 0909 6042354 FOR KATIE CALL 0909 6042355

Calls cost 61p per minute unless stated otherwise & network extras may apply. All live calls are recorded in compliance with PP+ regulations. You must be over 18 and have the bill payers permission to use this service. Service provided by Luv2Chat PO Box 481 ME5 7WW. Care line 0844 801 3001 You may receive free promotional messages. We reserve the right to send you future promotional messages to opt out text OPTOUT to 89126 or call our helpline on 0844 801 3001

LIVE HOT BABES
TEENS 0909 604 0364
FETISH 0909 604 0301
SPANKING 0909 604 0329
GRANNIES 0909 604 0280
BLACK 0909 604 0220
TRANNY 0909 604 0226
KNICKERS 0909 604 0345
HARDCORE 0909 604 0212
18+ only. 61p per minute plus network extras. All calls are recorded LL99 Ltd. 0208 114 2016
DOMINATRIX SEEKS SLAVES!
OBEY YOUR NEW MISTRESS!
0909 604 0366
18+ only. 61p per minute plus network extras. All calls are recorded LL99 Ltd. 0208 114 2016
You may receive free promotional messages. To stop text OPTOUT to 89077.

Sex Text Special! Pure Filth On Your Phone!

CLASSIFIED

•Housewives •Domination •Asian •BBW's •Grannies •Busty Babes •TVTS •MILF •Ebony •Cute Babes

DESPERATE HOUSEWIVES

DIANE A tall slim, busty business woman desperate for attention. Loves dressing up & wants to try new things!
Text: DIANE To: 69997

LUCY Gets really turned on by being tied up, blindfolded and f***ed by complete strangers.
Text: LUCY To: 69997

RACH You name it, shes tried it. She loves to meet new men and share dirty pictures, text her now!
Text: RACH To: 69997

NAME: Camilla
AGE: 33
STATUS: Married
ABOUT: I'm looking for some naughty sex text fun & I want to share my filthy pics! I can be a dirty little whore when hubby's not around!

TO FIND OUT MORE TEXT NOW!

TXT CAMILLA TO 69997

SLAVES NEEDED

DOMINATRIX NEEDS SLAVE TO COMMAND *IF YOU CAN HANDLE IT!*

Text: SLAVE To: 89098

TEXT AFFAIRS

LEFT HOME ALONE WITH A PHONE

ELSA: She's a master of control in the bedroom & will blow any mans mind. Text her now for filthy picture swap & get blown away...
Txt: ELSA To: 89098

KASH: She gets bored doing the housework & is very easily distracted. She regularly ends up finishing her chores with a mind blowing orgasm.
Txt: KASH To: 89098

ADULT BABIES

LET NANNY TAKE CARE OF YOUR NEEDS

TXT: NAPPY TO: 89126

100% LIVE

PHONESEX CHATLINE

CALL NOW!

09826 132 412

SUSSEX *Has a boyfriend but doesn't get to see him much which means she looks elsewhere.* **09826 132 413**

GLASGOW *Married & looking for some extra fun because her husband cant get it up anymore!* **09826 132 414**

BOOTY CALL!

100'S OF GIRLS AVAILABLE

09826 132 415

Hard up Student

Text: STUDENT To: 89098

"I'll do anything for a bit of cash. TEXT NOW!"

Needs money for booze, & in exchange will satisfy your needs!

Big Beautiful Women

They'll munch anything...

Mary is a single well stacked slut. Sex, sex, sex is all she thinks about.

Text MARY To: 89098

MIDLANDS *Older lady seeking men who need sissy training & tranny roleplay.* **09826 132 416**

DEVON *38G tits, loves talking dirty with strangers Theres nothing she hasn't tried!* **09826 132 417**

CUTE BABE SEX TEXXXT

IZZY 18: *Has a boyfriend but she's not known for her loyalty. She loves giving blow jobs as they always get her what she wants.*

TXT IZZY TO 89126

SECRET CHEATERS

UNFAITHFUL WOMEN NEED A QUICK FIX...

TXT CHEATER TO 69997

DOMINATION

YOU WILL CUM WHEN YOU ARE TOLD TO!

TXT OBEY TO 89098

•BONDAGE •FOOT WORSHIP •HUMILIATION •ROLEPLAY •SLAVE TRAINING •SPANKING

MATURE SEX CHAT

TXT JINNY TO 89098

Mature c**k-gobbler, grateful for a hard banging! Send her pics of ur knob to w**k over!

TXT ABIGAIL TO 89098

Dirty slut Abi will finger her wrinkley flaps & bumhole then send you the filthy pix.

TXT RUTH TO 89098

Dirty OLD slut who's obsessed with dogging. She can't get enough of sex outdoors.

DURHAM *Seeking men between ages 18 & 50, exceptions made for well hung gentlemen.* **09826 132 421**

ESSEX *Filthy men wanted by lonely POSH WIFE for phone w**k fun. Let's cum together.* **09826 132 422**

WALES *She's a sex starved BORED housewife. She has a pathetic excuse for a husband.* **09826 132 418**

YORKSHIRE *Hot, horny & ready to go. Rude & filthy with a fetish for wearing stockings & tights.* **09826 132 419**

ASIAN BABES

CURIOUS ASIAN BABE LOOKING TO PLAY BEHIND HUBBY'S BACK

TXT BAYLEE TO 89098

FRESH FROM TOKYO

FILTHY PHONE FUN

HOT SINGLE BABES UP FOR SAUCY PHONE SEX!

09826 132 420

BLACK BEAUTY

Nothing beats cumming live with a hot, black text slut!

Swap some filthy pix now!

Text: TIANA To: 89126

CHICKS WITH D**KS

COMPARE D**K PICS WITH A NAUGHTY LADYBOY NOW!

TEXT ALINA TO 89098

Her motto is 'work hard, play harder, preferably with a hot, horny man'.

OR CALL NOW! 09826 132 423

Calls cost 61p per minute to 09826 plus network extras. live calls are recorded. Service provided by Luv2Chat PO Box 143 BN18 8DF. Texts to 69997, 89126 and 89098 cost £1.50p per message received. Maximum three replies per message sent. Some automated messages may be sent for billing purposes. Service is for entertainment purposes only. Photos are of models and are for display purposes only. Text STOP to 69997 to stop service. Users of all services must be over 18 yrs and must have the bill payers' permission. Care line 03333130018. You may receive free promotional messages. To optout of marketing text OPTOUT to 69997.

love showing my boobs...

MARIE LAMBO

By ANN COATES
news@sundaysport.co.uk

LOTS of great things come from the Czech Republic.

Good King Wenceslas, for example – who invented the relaxing hobby of looking at deep, crisp, even snow which had hitherto been ignored by most.

Another great thing to emerge from the nice half of the former Czechoslovakia is Marie Lambo.

Big-boobed Marie, 25, from Prague, boasts 38E breasts and thankfully is more than happy to show them to us.

Her English is perfect and she understood perfectly when the *Sunday Sport* snappa asked if she would like to "play his pink oboe".

Our photographer is now recovering well in hospital!

Calls cost 61p/min + network xtras. Roldvale Po Box 132 Bexley Kent DA5 1LU Customer care:0303 031 0446

Calls cost £1.53/min + network xtras. Roldvale Po Box 132 Bexley Kent DA5 1LU Customer care:0333 313 7846 H385

Calls cost £1.53/min + network xtras. Roldvale Po Box 132 Bexley Kent DA5 1LU Customer care:0333 313 7846 H737

Calls cost £1.53/min + network xtras. Roldvale Po Box 132 Bexley Kent DA5 1LU Customer care:0333 313 7846 H736

Calls cost £1.53/min + network xtras. Roldvale Po Box 132 Bexley Kent DA5 1LU Customer care:0333 313 7846 A003

Calls cost £1.53/min + network xtras. Roldvale Po Box 132 Bexley Kent DA5 1LU Customer care:0333 031 0446 M016

Calls cost £1.53/min + network xtras. Roldvale Po Box 132 Bexley Kent DA5 1LU Customer care:0333 313 7846 B498

Calls cost £1.53/min + network xtras. Roldvale Po Box 132 Bexley Kent DA5 1LU Customer care:0333 313 7846 B181

Calls cost £1.53/min + network xtras. Roldvale Po Box 132 Bexley Kent DA5 1LU Customer care:0333 313 7846 B170

Calls cost £1.53/min + network xtras. Roldvale Po Box 132 Bexley Kent DA5 1LU Customer care:0333 031 0446 M02

Calls cost £1.53/min + network xtras. Roldvale Po Box 132 Bexley Kent DA5 1LU Customer care:0333 313 7846 C004

Calls cost £1.53/min + network xtras. Roldvale Po Box 132 Bexley Kent DA5 1LU Customer care:0333 313 7846 A010

Calls cost £1.53/min + network xtras. Roldvale Po Box 132 Bexley Kent DA5 1LU Customer care:0333 313 7846 H324

Calls cost £1.53/min + network xtras. Roldvale Po Box 132 Bexley Kent DA5 1LU Customer care:0333 313 7846 H365

Calls cost £1.53/min + network xtras. Roldvale Po Box 132 Bexley Kent DA5 1LU Customer care:0844 448 1391

18+ Calls cost £1.53/min + network xtras unless otherwise stated. Calls may be recorded Roldvale PO Box 132 Bexley Kent DA5 1LU. Customer care 0844 1391

LUV 2 CHAT! 100% CHEAP FILTHY SEX CHAT FROM 46p PER MINUTE
MAXIMUM INSERTION! NASTY PHONE SEX! 46p
XXX NYMPHOS LIKE IT DEEP
09839 190 663
GRANNY'S TEXT FILTH
OAP Fingers Her HAIRY Ginger Minge
TXT GILF TO 89098
Posh MRS Loves DIRTY
DOGGING 09826 134 577 61p
SHOCKING! RATED X KINKY FETISH
09826 134 581 61p
WANNABE WAGS TAKE IT UP THE ARSENAL!
DOUBLE ENTRY!
09826 134 583
FILL THEIR EBONY HOLE! 46p
09839 190 669 BROWN SUGAR
S**NK ON MY MEGA MAMS 61p
09826 134 589
WANT TITS & C***S? YOU NEED A LADYBOY
09099 961 562*
*Calls cost £1.53 per minute to 09099, £0.61 per minute to 09826 and £0.46 per minute to 09839 and network extras may apply. All live calls are recorded in compliance with PP+ regulations. Service provided by Luv2Chat PO Box 143 BN18 8DF. Texts to 89098 cost £1.50 plus standard network charges per message received. Maximum three replies per message sent. 89098 is a virtual text chat service. Some automated messages may be sent for billing purposes. Not a subscription service. Adult text chat service with no guarantee of meeting made or implied. Service is for entertainment/fantasy/role play purposes only. Photos are of models and are for display purposes only. Text STOP to 89098 to stop service. Users of all services must be over 18 yrs and must have the bill payers' permission. Care line 03333130018. You may receive free promotional messages. To optout of marketing text OPTOUT to 89098.

Sunday Sport TV GUIDE

BBC ONE

6.00 Breakfast. **7.30** SPORT Match of the Day. **9.00** The Andrew Marr Show. **10.00** The Big Questions. **11.00** Sunday Politics. **12.15** SPORT MOTD2 Extra. With Mark Chapman and the Match of the Day team. **1.00** BBC News;**1.15** Bargain Hunt. From Ardingly, West Sussex. **2.15** Escape to the Country. **3.15** Pets — Wild at Heart. **4.15** Points of View. **4.30** Songs of Praise — School Choir of the Year. **5.15** Pointless Celebrities. **6.05** BBC News. **6.20** BBC Regional News; Weather. **6.30** Countryfile.

8.30pm, Sheridan Smith

7.30 Antiques Roadshow. A visit to Kelvingrove Art Gallery and Museum in Glasgow, where items include insect jewellery, a cup from the time of Oliver Cromwell and a claymore sword from the Boer War.
8.30 The C-Word. Sheridan Smith stars in this moving drama based on the book by Lisa Lynch, telling the story of her life after being diagnosed with cancer.
10.00 BBC News.
10.20 BBC Regional News; Weather.
10.30 SPORT **Match of the Day 2.** Including highlights of Tottenham Hotspur v Manchester City.
11.35 SPORT **The Football League Show.** Highlights of the final weekend of League One; Weather for the Week Ahead.
12.20 BBC News.

SCOTLAND AS BBC ONE EXCEPT: 2.15 Pets — Wild at Heart. 3.15 Pointless Celebrities. 4.05 Points of View. 4.20 Songs of Praise — School Choir of the Year. 5.05 Antiques Roadshow. 7.30 The Leaders' Debate. 10.30 Sportscene. 11.30 Match of the Day 2. 12.35 The Football League Show. 1.10 Weather for the Week Ahead. 1.15 BBC News.

NORTHERN IRELAND AS BBC ONE EXCEPT: 5.15 Election 2015 — The Interviews. 5.45 Getaways. 11.35 Sunday Politics. 12.15 The Football League Show. 12.55 BBC News.

BBC TWO

6.00 Life in a Cottage Garden with Carol Klein. **6.30** Great British Garden Revival. **7.30** Countryfile. **8.30** The Beechgrove Garden. **9.00** SPORT The Football League Show. **10.10** Saturday Kitchen Best Bites. **11.40** Back in Time for Dinner. **12.40** Alex Polizzi: Chefs on Trial. **1.40** James Martin's Food Map of Britain. **2.00** SPORT Live Snooker: The World Championship. The opening session of the final at the Crucible Theatre. Subsequent programmes subject to change. **6.00** Flog It!

7.00pm, Hazel Irvine

7.00 SPORT **Live Snooker: The World Championship.** Hazel Irvine presents all the action from the second session of the final at Sheffield's Crucible Theatre, where a further nine frames are scheduled to take place. The commentary team includes Dennis Taylor, Steve Davis, John Parrott, Ken Doherty and Stephen Hendry. Subsequent programmes subject to change.
11.00 W1A. Anna puts herself forward for the newly advertised role of Head of Better, and rumours circulate that Newsnight anchor Evan Davis is to be a contestant on Strictly Come Dancing.
11.30 FILM **The Accidental Husband. (2008)** A radio host planning her wedding discovers she is already legally married to a man she has never even met. Romantic comedy, starring Uma Thurman, Colin Firth, Jeffrey Dean Morgan and Sam Shepard.
12.50 Sign Zone: Countryfile. From the Peak District.
1.50 Sign Zone: Holby City.
2.50 This Is BBC Two.

SCOTLAND AS BBC TWO EXCEPT: 12.40 River City. 6.00 Scotland's VE Day: Countdown to Victory.

ITV

6.00 CITV. **8.25** ITV News. **8.30** Weekend. **9.25** Judge Rinder. **10.25** Judge Rinder. **11.25** Judge Rinder. **12.25** ITV News; Weather. **12.35** Tipping Point. **1.30** Britain's Got Talent. Ant and Dec host the fourth audition show. **2.45** FILM Dragnet (1987). Spoof crime drama, starring Dan Aykroyd and Tom Hanks. **4.50** All Star Family Fortunes. Coronation Street's Samia Ghadie takes on former castmate Bill Tarmey. **5.50** Ninja Warrior UK. The fourth heat of the obstacle-course challenge. **6.50** ITV News London; Weather.

9.00pm, Samantha Bond

7.00 ITV News; Weather.
7.15 Celebrity Squares. Julian Clary, Katherine Ryan, Paul Hollywood, Ugo Monye, Hayley Tamaddon, Doon Mackichan and Paul Chowdhry join regulars Tim Vine and Joe Wilkinson in the grid.
8.00 Sunday Night at the Palladium. New series. Bradley Walsh hosts the variety show this week, with Olly Murs, Madness, Alfie Boe, Jo Brand, slapstick duo Men in Coats and animal act Olate Dogs.
9.00 Home Fires. New series. Drama about the lives of a group of Women's Institute members in a rural Cheshire community during the Second World War. With Samantha Bond.
10.05 ITV News; Weather.
10.20 Perspectives: Rick Wakeman on Vivaldi's Four Seasons. The prog rock keyboardist explores the story of the famous classical piece.
11.20 Churchill: 100 Days That Saved Britain. Drama-documentary about Winston Churchill's first months as prime minister.
12.15 The Store.
2.30 SPORT **Motorsport UK.**
3.20 The Jeremy Kyle Show USA. Family disputes.
4.05 ITV Nightscreen.
5.05 The Jeremy Kyle Show.

CHANNEL 4

6.20 How I Met Your Mother. **6.45** How I Met Your Mother. **7.10** SPORT Caterham Motorsports. **7.35** Everybody Loves Raymond. **8.00** Everybody Loves Raymond. **8.30** Frasier. **9.00** Frasier. **9.30** Sunday Brunch. **12.30** George Clarke's Amazing Spaces. **1.30** SPORT Channel 4 Racing. Live coverage of six races, including the 1,000 Guineas at 3.40. **4.00** A Place in the Sun: Home or Away. **5.00** Channel 4 News. **5.20** FILM The Karate Kid (2010). Martial arts drama, starring Jaden Smith and Jackie Chan.

5.20pm, Jackie Chan

8.00 For the Love of Cars. Philip Glenister and Ant Anstead focus on the 1980s "hot hatch", which became must-haves for boy racers, as they help transform a VW Golf GTi Mk 1 into a rally car.
9.00 8 Out of 10 Cats Does Countdown. New series. Sean Lock, Bill Bailey and Paul Foot compete against guest captain Sarah Millican with Rob Delaney and Romesh Ranganathan.
10.05 An Immigrant's Guide to Britain. Henning Wehn leads an irreverent take on life in Britain.
10.35 Gogglebox. Capturing the households' instant reactions to what they are watching on TV from the comfort of their own sofas.
11.40 Bill Bailey Qualmpeddler. Stand-up comedy from London's Hammersmith Apollo, accompanied by light-hearted musical numbers, from religious dubstep and German folk-metal to a reggae version of Downton Abbey.
12.40 FILM **12 Rounds. (2009)** Action thriller, starring John Cena and Aidan Gillen.
2.35 Alan Carr: Chatty Man.
3.30 FILM **Ashad Ka Ek Din. (1971)** Historical drama, starring Arun Khopkar.
5.35 The Common Denominator.

SKY1

6.00 Hour of Power. **7.00** Are You Smarter Than a 10 Year Old? **8.00** Sun, Sea and A&E. **10.00** Glee. **11.00** WWE: Raw. **12.00** The Flash. **1.00** Ashley Banjo's Secret Street Crew. **2.00** Harrow: A Very British School. **3.00** The Real A&E. **4.00** Modern Family. **5.00** About a Boy. **6.00** The Simpsons.
7.00 The Simpsons.
7.30 The Simpsons.
8.00 The Simpsons.
8.30 The Simpsons.
9.00 Hawaii Five-0.
10.00 NCIS: Los Angeles.
11.00 Hawaii Five-0.
12.00 NCIS: Los Angeles. Part two of two. **1.00** Hawaii Five-0. **2.00** Danny Dyer's Deadliest Men: Living Dangerously. **3.00** Hawaii Five-0. **4.00** Airline USA. **5.00** UK Border Force.

BBC3

7.00 Live Diving. Helen Skelton introduces coverage of the World Series event in London.
8.05 FILM **Indiana Jones and the Kingdom of the Crystal Skull. (2008)** Action adventure sequel, starring Harrison Ford.
10.00 Tatau. Budgie goes missing, prompting his back-packing pal Kyle to make an uneasy alliance.
10.45 Family Guy.
11.10 Family Guy.
11.30 American Dad!
11.55 Family Guy.
12.15 Tatau. **1.00** Teen Model Factory: Reggie Yates' Extreme Russia. **1.55** Killer Magic. **2.25** Flat TV. **2.45** Tatau. **3.30** Killer Magic. **4.00** Close.

BBC4

7.00 10 Things You Didn't Know About Tsunamis. Iain Stewart explores the destructive power of the sea. Last in the series.
8.00 National Gallery: A Film by Frederick Wiseman. Documentary following a working day in the National Gallery, including the decisions made by the collection's executives and visitors' reaction to exhibitions.
10.55 Imagine — Rod Stewart: Can't Stop Me Now. The veteran rocker looks back on his long career.
12.20 Rod Stewart at the BBC. **1.20** BBC Young Dancer 2015. **2.20** 10 Things You Didn't Know About Tsunamis. **3.20** Close.

ITV3

6.00 Judge Judy. **6.40** Countrywise. **7.40** FILM The Secret of My Success. (1987) Comedy, starring Michael J Fox. **9.55** Heartbeat. **11.55** Wycliffe. **1.00** FILM Columbo: Lady in Waiting. (1971) Drama, starring Peter Falk and Leslie Nielsen. **2.40** Lewis. **4.45** A Touch of Frost. **6.50** Inspector Morse.
9.00 The Best of the Royal Variety. The legendary performers who have appeared in the show.
10.00 Wycliffe. A psychiatrist's wife is murdered.
11.10 FILM **The Color Purple. (1985)** Drama, starring Whoopi Goldberg and Danny Glover.
2.05 Secret Smile. **3.20** ITV3 Nightscreen. **3.40** Emmerdale.

ITV4

6.00 The Professionals. **7.50** Gunsmoke. **9.50** Shed and Buried. **10.50** The Car Chasers. **11.50** Pawn Stars. **12.45** FILM Tobruk. (1967) **3.00** Cycling: Tour de Yorkshire Live. The third and final stage. **5.00** Storage Wars. **6.00** Storage Wars: Texas.
7.00 Cycling: Tour de Yorkshire.
8.00 FILM **Police Academy 3: Back in Training. (1986)** Comedy sequel, with Steve Guttenberg.
9.45 FILM **National Lampoon's Vacation. (1983)** Comedy.
11.50 FILM **Buried. (2010)** Thriller.
1.40 I Want That Car. **2.30** Whisker Wars. **2.55** ITV4 Nightscreen. **3.00** Teleshopping.

BOOBS ON THE BOX
Britain's only naked TV guide
with SIMON DEAN

CHANNEL 5

6.00 Milkshake! **10.00** Teenage Mutant Ninja Turtles. **10.35** Cowboy Builders & Bodge Jobs. **11.25** Cowboy Builders & Bodge Jobs. **12.20** Ultimate Police Interceptors. Highlights of the documentary programme. **1.20** FILM Blue Streak (1999). Comedy, starring Martin Lawrence. **3.05** FILM Zathura: A Space Adventure (2005). Family sci-fi adventure, starring Josh Hutcherson and Jonah Bobo. **5.00** FILM Holes (2003). Family adventure, based on Louis Sachar's book, with Shia LaBeouf and Sigourney Weaver.

9.00pm, Milla Jovovich

7.05 5 News Weekend.
7.10 FILM **Legally Blonde. (2001)** A dizzy teenager enrols at Harvard to try to prove to her ex-boyfriend that she is not stupid, but finds herself out of her depth. Comedy, starring Reese Witherspoon.
9.00 FILM **Resident Evil: Afterlife. (2010)** Premiere. Zombie-fighting heroine Alice roams the post-apocalyptic wasteland searching for human survivors. An encounter with an old friend leads her to a rumoured sanctuary, but she discovers she has walked into a trap and must once again battle the living dead. Horror sequel, with Milla Jovovich.
11.05 FILM **Gamer. (2009)** A convict is forced to take part in a violent real-life video game using mind-control technology, but plans to escape. Sci-fi thriller, with Gerard Butler.
12.45 Jackass. A BMX joust.
1.15 SuperCasino.
3.10 GPs: Behind Closed Doors.
4.00 House Doctor.
4.25 Make It Big.
4.50 Make It Big.
5.15 Angels of Jarm.
5.20 Angels of Jarm.
5.30 Angels of Jarm.
5.40 Roary the Racing Car.
5.50 Roary the Racing Car.

ITV2

6.00 Totally Bonkers Guinness World Records. **6.25** Life's Funniest Moments. **6.45** Emmerdale. **9.35** Coronation Street. **12.00** Take Me Out. **1.10** Scorpion. Walter's life hangs in the balance. Last in the series. **2.05** FILM Scooby-Doo (2002). Live-action comedy adventure, starring Sarah Michelle Gellar. **3.55** FILM Homeward Bound II: Lost in San Francisco (1996). Animal adventure sequel, with the voices of Michael J Fox and Sally Field. **5.40** Britain's Got Talent. Ant and Dec host the fourth audition show.

9.00pm, Katherine Heigl

7.00 Britain's Got More Talent. Stephen Mulhern hosts the companion show to the talent competition.
8.00 You've Been Framed! Yearbook. Harry Hill looks at a year in the life of a You've Been Framed! star, taking in all major events in the calendar, from Pancake Day disasters to chaotic Christmases.
9.00 FILM **Knocked Up. (2007)** Ambitious journalist Alison's one-night stand with directionless layabout Ben has unexpected consequences when she discovers she is pregnant. However, the unlikely parents decide to give the relationship a try for their baby's sake, forcing Ben to face the challenge of accepting responsibility for the first time in his life. Romantic comedy, starring Seth Rogen, Katherine Heigl and Paul Rudd.
11.35 FILM **The Bourne Ultimatum. (2007)** The amnesiac assassin regains his memory, just as a CIA director sets in motion a plan to kill him. Spy thriller sequel, starring Matt Damon, Julia Stiles and David Strathairn.
1.45 Mom. Christy discovers what excites her.
2.05 Mom.
2.30 Teleshopping.

TODAY

C5, 11.05pm, *Gamer*
TASTY twins Jade and Nikita Ramsey show off their breasts together at 26 minutes.
ITV2, 9pm, *Knocked Up*
LOOK out for Stormy Daniels rubbing her fine pair in a punter's face at 1hr 27.

TOMORROW

C5, 10.55pm, *Lord of War*
ANNELENE Terblanche has a minor wardrobe malfunction when her tits fall out of her frock at 37 mins.
Movies4Men, 12.55am, *Face of Terror*
MARTA Nieto (*below*) in the shower at 48 mins.

TUESDAY

ITV2, 11pm, *Scary Movie 4*
IF you have eyes like the proverbial shithouse rat, you'll see Kendra Wilkinson's left puppy's nose at around 6 mins.
Horror Channel, 10.50pm, *Primal*
IF you like your women naked and covered in leeches look out for Krew Boylan at 20 minutes.
Film4, 11.25pm, Rising Sun
TYLYN John and Shelley Michelle in some eating-sushi-from-naked-bird escapade with an oriental gentleman at 56 minutes.
Film4, 2am, *Dogtooth*
UTTER filth. Aggeliki Papoulia does the lot. Filth, I tell you.

WEDNESDAY

Horror Channel, 10.55am, *Messengers 2: The Scarecrow*
DARCY Fowers, topless, in a field, with a sprinkler. If that is not enough for you to rip the end clean off, there's a problem.
Film4, 9pm, *Silver Linings Playbook*
BREA Bee with her pert teats in the shower at 13 mins in. Despite the steam, there's plenty to see.
Film4, 1.15am, *Hear No Evil*
I HAVE a thing about women in the bath. So I'll be tuning in to watch Maree Matlin among the suds at 30 minutes.

THURSDAY

ITV2, 10.50pm, *American Pie Presents Band Camp*
TARA Killian and Jennifer Walcott with their firm, young breasts on open display at one hour 13 minutes.
Horror Channel, 1.05am, *Blood Runs Cold*
HANNA Oldenburg has her fine pair all over the place (*right*) in a bed scene at 31 minutes
Film4, 1.05am, *Brazil*
KIM Griest is in a very murky bath at four minutes – while watching the telly.
Movies4Men, 12.30am, *Death Tunnel*
KRISTIN Novak reveals her wonderful boobs at 30 minutes while in the shower. Then she gets covered in death slime.

FRIDAY

C4, 12.25am, *MacGruber*
IF you like your birds old, tune in at 27 minutes for mature Sandra Wood standing in the altogether.
ITV4, 11.25pm, *National Lampoon's Vacation*
BEVERLEY D'Angelo is naked in the SHOWER, showing a magnificent pair at 19 minutes.
E4, 9pm, *Coming to America*
VICTORIA Gillard parades her fantastic teats while bathing Eddie Murphy at just four minutes in.

PUZZLE SOLUTIONS

ACROSS: 4 Happen, 7 Detonate, 8 Arises, 10 Pleat, 13 Plum, 14 Tarn, 15 Pass, 16 Web, 17 Nail, 19 Span, 21 Dungarees, 23 Ails, 24 Vote, 26 Ann, 27 Whet, 29 Vain, 32 Seer, 33 Tense, 34 Govern, 35 Negative, 36 Paella.

DOWN: 1 Adept, 2 Steer, 3 Gnat, 4 Heals, 5 Prim, 6 Eleven, 9 Russet, 11 Lay, 12 Annul, 13 Palaver, 15 Pig, 16 Was, 18 Answer, 20 Peeve, 21 Din, 22 Rot, 23 Angora, 25 His, 28 Henna, 30 Anvil, 31 Never, 32 Sell, 33 Trap.

QUIZ ANSWERS

1) 21 Big Macs, 2) A woman in a bikini, 3) Cocaine, 4) Katie Hopkins, 5) He wolf-whistled her, 6) High-heeled shoes, 7) A mosque, 8) Paddy McGuinness, 9) Tattoos, 10) Diesel-powered vehicles.

7	3	4	5	9	2	8	1	6
2	9	1	8	6	3	4	7	5
8	5	6	1	4	7	3	2	9
4	6	3	9	8	1	7	5	2
9	2	8	4	7	5	1	6	3
1	7	5	2	3	6	9	8	4
3	4	2	7	5	8	6	9	1
5	8	9	6	1	4	2	3	7
6	1	7	3	2	9	5	4	8

WATCH THE 10 MINUTE TEASER TONIGHT

OR GO ONLINE NOW
TELEVISIONX.COM
18+

E4

6.00 Make It or Break It. **6.45** Revenge. **7.35** Melissa & Joey. **8.35** Baby Daddy. **9.30** Hollyoaks. **12.00** Made in Chelsea. **1.00** Revenge. **2.00** Jane the Virgin. **3.00** The Goldbergs. **4.00** The Big Bang Theory.
7.00 The Big Bang Theory.
7.30 The Big Bang Theory.
8.00 FILM **St Trinian's. (2007)** Comedy, starring Rupert Everett.
10.00 The IT Crowd. First episode of the comedy.
10.30 The IT Crowd.
11.00 The Inbetweeners.
11.35 The Inbetweeners.
12.10 Rude Tube. **1.15** Virtually Famous. **2.00** 2 Broke Girls. **2.30** Rules of Engagement. **3.10** The Cleveland Show. **3.35** Hollyoaks.

DAVE

7.10 Driving Wars. **8.00** Top Gear. **10.00** Storage Hunters. **3.00** The World's Most Stupid Criminals. **4.00** Top Gear. **5.30** Top Gear Vietnam Special.
7.00 Top Gear India Special. Jeremy Clarkson, Richard Hammond and James May embark on a trade mission to India.
9.00 Mock the Week. Topical comedy quiz, hosted by Dara O Briain.
9.40 Mock the Week. With Gary Delaney, Miles Jupp and Nathan Caton.
10.20 Mock the Week.
11.00 Ross Noble: Freewheeling.
12.00 Not Going Out. **1.55** Mock the Week. **3.30** Never Mind the Buzzcocks. **4.00** Close.

SKY ATLANTIC

6.00 Star Trek: Enterprise. **9.00** Without a Trace. **2.00** Seinfeld. **4.00** Blue Bloods.
7.00 Blue Bloods. A detective from Danny's precinct is killed while working undercover.
8.00 Blue Bloods. Danny turns to Frank for help.
9.00 Game of Thrones. Queen Margaery spends time with her new husband King Tommen.
10.10 Penny Dreadful. Sir Malcolm, Ethan, Victor and Sembene try to rid Vanessa of the evil possessing her.
11.20 Penny Dreadful.
12.30 Silicon Valley. **1.00** Nurse Jackie. **2.00** Game of Thrones. **3.00** Nurse Jackie. **4.05** House.

FOX

8.00 Cops. **9.00** The Mentalist. **2.00** NCIS.
7.00 NCIS. A murder victim is found to be using an alias from Gibbs' past.
8.00 NCIS. A forged rare painting is connected to the murder of a Navy lieutenant.
9.00 American Dad! Stan anxiously awaits his annual jury summons.
9.30 American Dad! Steve gets a gun for Christmas.
10.00 Louie.
10.30 American Dad!
11.00 Family Guy.
11.30 American Dad!
12.00 Family Guy. **1.00** American Dad! **2.00** The Walking Dead. **4.00** American Dad! **5.00** Teleshopping.

Calls cost £1.53/min + network xtras. Roldvale Po Box 132 Bexley Kent DA5 1LU Customer care:0333 313 7846 A002

Calls cost £1.53/min + network xtras. Roldvale Po Box 132 Bexley Kent DA5 1LU Customer care:0333 313 7846 A009

Calls cost £1.53/min at all times. Telecom2 PO BOX 132 DA5 1LU Helpline: 08448985140 N013

0908 082 5324
Calls cost £1.53/min + network xtras. Roldvale Po Box 132 Bexley Kent DA5 1LU Customer care:0333 313 7846 B366

Calls cost £1.53/min + network xtras. Roldvale Po Box 132 Bexley Kent DA5 1LU Customer care:0333 313 7846 B548

0982 661 2514
Calls cost £1.53/min + network xtras. Roldvale Po Box 132 Bexley Kent DA5 1LU Customer care:0333 313 7846 A004

Calls cost £1.53/min + network xtras. Roldvale Po Box 132 Bexley Kent DA5 1LU Customer care:0333 313 7846 C007

Calls cost £1.53/min + network xtras. Roldvale Po Box 132 Bexley Kent DA5 1LU Customer care:0333 313 7846 B517

Calls cost £1.53/min + network xtras. Roldvale Po Box 132 Bexley Kent DA5 1LU Customer care:0333 313 7846 B317

0982 930 6659
Calls cost £1.53/min + network xtras. Roldvale Po Box 132 Bexley Kent DA5 1LU Customer care:0333 313 7846 C003

Calls cost £1.53/min + network xtras. Roldvale Po Box 132 Bexley Kent DA5 1LU Customer care 0333 313 7846 B549

Calls cost £1.53/min + network xtras. Roldvale Po Box 132 Bexley Kent DA5 1LU Customer care0333 313 7846 B546

SKY SPORTS 1

6.00 SNF — Match Choice. **9.00** The Sunday Supplement. **10.30** Goals on Sunday. **12.30** Live Ford Super Sunday. Chelsea v Crystal Palace (kick-off 1.30pm).

- **3.30 Live Ford Super Sunday.** Tottenham Hotspur v Manchester City (kick-off 4.00pm).
- **7.00 Hard Times — Fernando Ricksen.**
- **8.00 Goals on Sunday.**
- **9.00 Hard Times — Fernando Ricksen.**
- **10.00 Ford Football Special.**
- **11.30 Premier League 100 Club.**
- **12.00 The Sunday Supplement.**
- **1.30 Goals on Sunday.**
- **2.30 SPFL Highlights.**
- **3.00 Ford Football Special.**
- **4.30 Premier League 100 Club.**
- **5.00 Hard Times — Fernando Ricksen.**

SKY SPORTS 2

6.00 Indian Premier League. **8.00** Test Cricket. **8.30** World Cup Cricket Classics. **9.30** Indian Premier League. **11.30** Football League Gold. **12.00** FL72 Live. A League One match from the final day of the regular season (kick-off 12.15pm).

- **2.30 Live Test Cricket.** West Indies v England. Day three of the Third Test at Kensington Oval in Bridgetown, Barbados, as the concluding match of the series continues.
- **10.30 Indian Premier League.**
- **12.30 World Cup Cricket Classics.**
- **1.00 Sporting Rivalries.**
- **1.30 Indian Premier League.**
- **3.30 World Cup Cricket Classics.**
- **5.00 Sporting Rivalries.**
- **5.30 World Cup Cricket Classics.**

SKY SPORTS 3

6.00 Sporting Rivalries. **6.30** Sporting Greats. **7.00** Game Changers. **8.00** Sporting Greats. **8.30** WWE: Smackdown. **9.30** European Rugby Challenge Cup Final. **11.00** Live Indian Premier League. Kings XI Punjab v Mumbai Indians.

12.30pm, Sky Sports 1 – Chelsea v Crystal Palace

- **3.30 Live Indian Premier League.** Rajasthan Royals v Delhi Daredevils.
- **7.30 Super Rugby Try Time.**
- **8.00 WWE: Experience.**
- **9.00 WWE: Late Night — Raw.**
- **10.00 WWE Main Event.**
- **11.00 WWE: Late Night — Smackdown.**
- **12.00 Super Rugby Try Time.**
- **12.30 WWE From the Vault.**
- **1.00 World Cup Cricket Classics.**
- **1.30 Sporting Heroes: Gary Newbon Interviews Joel Garner.**
- **2.30 WWE Main Event.**
- **3.30 Super Rugby Try Time.**
- **4.00 Sporting Heroes: Gary Newbon Interviews Joel Garner.**
- **5.00 Sporting Greats.**
- **5.30 Sporting Rivalries.**

SKY SPORTS 4

6.00 Shell's Wonderful World of Golf. **8.00** Inside Sailing. **8.30** World Golf Championship. **11.00** Sporting Greats. **12.00** PGA Tour Classic.

- **1.00 Inside Sailing.**
- **1.30 WWE: Raw.**
- **2.30 Live World Golf Championship.** The WGC-Cadillac Match Play Championship. Coverage of the fifth and final day's play at TPC Harding Park in San Francisco, California.
- **11.00 Sporting Greats.**
- **12.00 PGA Tour Classic.**
- **2.00 Shell's Wonderful World of Golf.**
- **4.00 PGA Tour Classic.**

EUROSPORT

7.30 Canoeing. **8.00** Live Canoeing. The European Canoe Sprint Championships. **9.30** Snooker: World Championship. **10.45** FIA World Touring Car Championship. **11.15** Live Auto GP. Race two from Hungary. **12.15** Live FIA World Touring Car Championship. The opening race at the Hungaroring in Hungary.

- **1.15 Live FIA World Touring Car Championship.** The second race at the Hungaroring in Hungary.
- **2.15 Best of Bikes.**
- **2.30 Live British Superbikes.** The qualifying session from Oulton Park.
- **3.30 Live Cycling.** The Tour de Yorkshire.
- **5.00 Live British Superbikes.** Race one of round three from Oulton Park.
- **6.00 Motorcycling.**
- **7.00 Live Snooker: World Championship.** All the action from the second session of the final at Sheffield's Crucible Theatre, where a further nine frames are scheduled to take place.
- **10.00 Horse Excellence.**
- **10.05 Show Jumping.**
- **11.25 Horse Excellence.**
- **11.30 Cycling.**
- **12.15 Motorsports Weekend.**
- **12.30 Close.**

BT SPORT 1

5.00 Road to Rio. **5.30** Fletch & Sav — The Best Bits. **6.00** French Ligue 1. **7.00** Bundesliga. **8.00** Live A-League Football. Wellington Phoenix v Melbourne City (kick-off 8.00am). **10.00** Fletch & Sav — The Best Bits. **10.30** Premier League. **12.00** Live Conference Football. A Conference Premier play-off semi-final second-leg match (kick-off 12.45pm).

- **3.00 Live Conference Football.** A Conference Premier play-off semi-final second-leg match (kick-off 3.30pm).
- **6.00 Serie A.**
- **7.00 European Football Show.**
- **7.45 Live Serie A.** Napoli v AC Milan (kick-off 7.45pm). All the action from the Italian top-flight contest at the Stadio San Paolo.
- **10.00 A-League Football.**
- **11.00 Conference Football.**
- **1.30 The Football's On.**
- **2.30 Fletch & Sav — The Best Bits.**
- **3.00 World of Football.**
- **3.30 Euroleague Basketball Magazine.**
- **4.00 Wild Spirits.**
- **4.30 Better than Four.**

SKY MOVIES PREMIERE

6.00 You're Not You. (2014) **8.00** Million Dollar Arm. (2014) **10.10** The Inbetweeners 2. (2014) **11.50** Devil's Knot. (2013)

- **1.50 X-Men: Days of Future Past. (2014)** Superhero time travel adventure, starring Hugh Jackman.
- **4.10 Million Dollar Arm. (2014)** Fact-based sporting drama, starring Jon Hamm.
- **6.20 The Inbetweeners 2. (2014)** Comedy sequel, starring Simon Bird.
- **8.00 X-Men: Days of Future Past. (2014)** Wolverine is sent back in time to prevent a war that has devastated the world. Adventure sequel, starring Hugh Jackman and Jennifer Lawrence.
- **10.30 Devil's Knot. (2013)** A private investigator suspects three teenagers on trial for child murder are the victims of a witch hunt. Fact-based crime drama, starring Reese Witherspoon.
- **12.30 The Hooligan Factory. (2014)** A man keen to emulate his brutal father, and a vengeful ex-convict team up for a campaign of violence. Spoof of football hooligan movies, with Jason Maza.
- **2.15 By the Gun. (2014)** An ambitious criminal is forced to choose between his family, or the respect of the gangsters he idolises. Drama, starring Ben Barnes.

SKY MOVIES COMEDY

6.30 13 Going on 30. (2004) **8.25** American Pie 2. (2001) **10.25** A Million Ways to Die in the West Unrated. (2014) **12.45** The Internship. (2013)

- **2.50 Big Daddy. (1999)** With Adam Sandler.
- **4.30 13 Going on 30. (2004)** With Jennifer Garner.
- **6.15 Bruce Almighty. (2003)** With Jim Carrey.
- **8.00 A Million Ways to Die in the West Unrated. (2014)** A timid farmer tries to become a gunslinging hero to impress a woman. Extended cut of the Western spoof, with Seth MacFarlane.
- **10.20 The Internship. (2013)** Two old-fashioned salesmen must get to grips with modern technology when they start work at an internet company. Comedy, starring Vince Vaughn and Owen Wilson.
- **12.25 Big Daddy. (1999)** An immature man takes care of his flatmate's five-year-old son to prove to his former girlfriend he can handle responsibility. Comedy, starring Adam Sandler.
- **2.00 Love Actually. (2003)** Interlinked tales of several people in search of love. Romantic comedy, with Hugh Grant, Martine McCutcheon, Emma Thompson, Colin Firth and Liam Neeson.
- **4.15 Young Frankenstein. (1974)** With Gene Wilder.

8.00pm, Sky Movies Premiere – X-Men: Days of Future Past

SKY MOVIES ACTION

6.30 Pirates of the Caribbean: The Curse of the Black Pearl. (2003) **8.55** The Lone Ranger. (2013) **11.30** Transformers. (2007)

- **1.55 47 Ronin. (2013)** With Keanu Reeves.
- **3.55 Pirates of the Caribbean: The Curse of the Black Pearl. (2003)** With Johnny Depp.
- **6.25 The Lone Ranger. (2013)** With Armie Hammer and Johnny Depp.
- **9.00 Transformers. (2007)** With Shia LaBeouf.
- **11.25 47 Ronin. (2013)** With Keanu Reeves.
- **1.25 Terminator 3: Rise of the Machines. (2003)** With Arnold Schwarzenegger.
- **3.15 Miami Vice. (2006)** With Colin Farrell.

FILM4

- **11.00 Carry On Up the Khyber. (1968)** Comedy.
- **1.00 Mighty Joe Young. (1998)** Family adventure, with Charlize Theron.
- **3.15 Judy Moody and the Not Bummer Summer. (2011)** Premiere. Comedy, starring Jordana Beatty.
- **5.00 Jumper. (2008)** Fantasy thriller, starring Hayden Christensen.
- **6.45 Multiplicity. (1996)** Sci-fi comedy, starring Michael Keaton.
- **9.00 Men in Black 3. (2012)** Sci-fi comedy sequel, starring Will Smith.
- **11.10 Monsters. (2010)** Sci-fi drama, with Whitney Able and Scoot McNairy.
- **1.00 20,000 Days on Earth. (2014)** Documentary about Nick Cave.

Christie Neale
Age 24, 36C-24-34, from Romford

LUV 2 CHAT! 100% CHEAP FILTHY SEX CHAT FROM 46p PER MINUTE
WWW.SEXTFLIRTS.CO.UK
HARDCORE THE UK'S FILTHIEST! 1-2-1 CHAT! WET AND WAITING FOR YOUR CALL! 46p PER MINUTE
09839 190 650
Text Domination txt SUFFER to 69997 Texts cost £1.50 Obey Your Mistress Or Suffer
Filthy Dark Chat Bootylicious Black Babes 09839 190 653 46p PER MINUTE
"I GIVE GREAT TIT W**KS" 46p PER MINUTE ALL THE BETTER TO F*** 09839 190 651
Home Alone Wives in need of quick relief Let's W**K Together Live 46p PER MINUTE CALL NOW!
09839 190 654
Fat Birds Get F**ed 09825* 141 732 Mmm... Lick me! CONFESSIONS!
KINKY CHAT WOMEN WITH NO RESTRAINT! *09826 134 555
Bend me over & show me what a REAL man can do! 46p PER MINUTE
09839 190 652
*Calls cost £1.02 per minute to 09825, £0.61 per minute to 09826, £0.46 per minute to 09839 and network extras may apply. All live calls are recorded in compliance with PP+ regulations. Service provided by Luv2Chat PO Box 143 BN18 8DF. Texts to 69997 cost £1.50 plus standard network charges per message received. Maximum three replies per message sent. 69997 is a virtual text chat service. Some automated messages may be sent for billing purposes. Not a subscription service. Adult text chat service with no guarantee of meeting made or implied. Service is for entertainment/fantasy/role play purposes only. Photos are of models and are for display purposes only. Text STOP to 69997 to stop service. Users of all services must be over 18 yrs and must have the bill payers' permission. Care line 0333 313 0018. You may receive free promotional messages. To optout of marketing text OPTOUT to 69997.

CHEAP HARDCORE FILTH

DOMINATION MISTRESS REQUIRES SLAVES CALL TO DONATE YOURSELF 0909 604 0205
18+ only. 61p per minute plus network extras. Calls Recorded LL99 Ltd. 0208 114 2016

LADYBOY LATINO SEDUCED INTO FILTHY ACTS! MY A**E IS SO TIGHT! ONLY 46p PER MINUTE 0983 919 1842
18+ only. 46p per minute plus network extras. Calls Recorded LL99 Ltd. 0208 114 2016

PURE FILTH HEELS THRILLS & SPILLS! SUCK MY NIPPLES AS I RIDE YOU DRY MY P***Y SO WET AND WARM! FILL ME TO THE BRIM! 0983 919 1854 46p PER MINUTE
18+ only. 46p per minute plus network extras. Calls Recorded. LL99 Ltd . 0208 114 2016

Posh office BOSS PROMOTION! Crawl under my desk and lick my P***Y 46p per minute 0983 919 0892
18+ only. 46p per minute plus network extras. Calls Recorded LL99 Ltd. 0208 114 2016

ADULT BABIES NANNY WILL HELP YOU GO AND DO WEE-WEES 0909 604 0279
18+ only. 61p per min plus network extras. Calls Recorded LL99 Ltd. 0208 114 2016

VE CHAT·LIVE CHAT·LIVE 18+ TEEN HONEY FRESH TIGHT P***Y PULL MY PIGTAILS AS YOU SQUEEZE YOURSELF INSIDE ME! ONLY 46p PER MINUTE 0983 919 1886
18+ only. 46p per minute plus network extras. Calls Recorded LL99 Ltd. 0208 114 2016

KINKY BLACK S**T TAKE ME FROM BEHIND & BANG MY BIG BLACK BOOTY 46p 0983 919 0784
18+ only. 46p per minute plus network extras. Calls Recorded LL99 Ltd. 0208 114 2016

KNICKER WORSHIP TAKE A DEEP BREATH 46p PER MINUTE KNICKER LICKIN' GOOD! 0983 919 0837
18+ only. 46p per minute plus network extras. Calls Recorded LL99 Ltd. 0208 114 2016

46p per minute 0983 919 1776

60+ GRANNY I'm a filthy old bint, looking for some sexy chat with a hot young lad, listen as I pull open my saggy p***y and hear it squelch as I finger myself for you! Call me!! xxxx
18+ only. 46p per minute plus network extras. Calls Recorded. LL99 Ltd. 0208 114 2016

VE 121·LIVE 121·LIVE ASIAN SUCK MY TINY TITS I'LL F*** YOU HARD 46p per minute 0983 919 0806
18+ only. 46p per minute plus network extras. Calls Recorded LL99 Ltd. 0208 114 2016

LIVE KINKY FETISH FILTH Fetish S**TS THEY'LL DO ANYTHING TO MAKE YOU C*M WHATS YOUR FETISH? 46p PER MINUTE 0983 919 1745
18+ only. 46p per minute plus network extras. Calls Recorded LL99 Ltd. 0208 114 2016

LEATHER RUBBER PVC TASTE THE SHINE KISS MY BEHIND 46p PER MINUTE 0983 919 0821
18+ only. 46p per minute plus network extras. Calls Recorded LL99 Ltd. 0208 114 2016

W.T.F PHONESEX X XXX XXX XXX X 0909 604 0342
18+ only. 61p per minute plus network extras. Calls Recorded LL99 Ltd. 0208 114 2016

ORAL QUENCH MY THIRST! 46p PER MINUTE LIVE 121 CHAT 0983 919 0735
18+ only. 46p per minute plus network extras. Calls Recorded LL99 Ltd. 0208 114 2016

SIMPLY PHONESEX! LIVE - HOT HORNY
HUGE TITS - 0983 919 1878
FOOT FETISH - 0983 919 1778
SMOKING - 0983 919 0740
HARDCORE - 0983 919 1837
GRANNIES - 0983 919 1879
TRANNY - 0983 919 1712
BBW - 0983 919 0738
RUBBER - 0983 919 1870
OLDER HOUSEWIVES - 0983 919 1893
46p PER MINUTE
18+ only. 46p per minute plus network extras. Calls Recorded. LL99 Ltd. 0208 114 2016

XXX HARDCORE • WARNING XXX HARDCORE • WAR
SUBMISSIVES BECOME HER MASTER! LIVE 121 46p
TIE ME • GAG ME • USE ME! 0983 919 1749 PER MINUTE
18+ only. 46p per minute plus network extras. Calls Recorded. LL99 Ltd. 0208 114 2016

OLDER DIRT BAG LIVE 121 I'LL TAKE YOU IN EVERY HOLE 0909 604 0307
18+ only. 61p per minute plus network extras. Calls Recorded. LL99 Ltd. 0208 114 2016

We may send you free promotional sms messages. If you would like to opt-out of receiving free promotional sms messages please text OPTOUT to shortcode 89077.

Welcome to the world famous Sport Agony page! No other newspaper's agony aunts can offer the level of advice or experience of our own Agony Angels! This week Bailey has been reading your letters. Here's her advice...

Dear Bailey,

WHEN I first started going out with my girlfriend everything was great.

She's half Spanish so is quite dark-skinned with lovely eyes.

The sex was great and before long she moved in with me.

She loved giving me a blowjob every night when I got home from work and she really liked doing it doggy style.

Everything was going fine until she had to go back home to Spain for a few months recently.

When she finally came home, my plums were aching for some attention.

But when I stripped her off for action, I noticed she was a little bit more hairy than usual – she'd clearly decided to foresake her usual body grooming regime back in Spain.

She's now got a full-on moustache, her armpits are like a rug, her bikini line seems to stretch from her fanny to her neck, and the hair on her legs is so long she could plait it.

Although we were both gagging for it, I couldn't muster a hard-on looking at my latino lover – who now looks more like Chewbacca from the *Star Wars* films!

How can I raise the subject with her without offending her?

DW, Manchester

Bailey says...

TELL her to get a shave. If she won't, it should be a case of hair today gonna tomorrow.

SEXCONFIDENTIAL

So, tell me, Mr Ivanov... is this REALLY a spoon import/export company?
Da. Of course. Is all good and legal, yes?
Hey, boss! Ze delivery of ze Afghan resin is in!
SLURP!

AGONY IS BROUGHT TO YOU IN ASSOCIATION

SUNDAY Sport Agony

With BAILEY
Age 26, 34DD-24-35, from Kingston upon Thames

Do you have a sex problem?

EMAIL: agony@sundaysport.co.uk OR MAIL TO: Agony, Sunday Sport,MacLaren House, Talbot Road, Old Trafford, Manchester M32 0FP

Older boss takes me shag pad for romps!

Dear Bailey,

I'M 19, good-looking with long blonde hair and a great body.

But I find fellas my own age are very immature and they have no staying power in the bedroom.

I've just got a job as a filing clerk in an insurance company.

My boss is 42 and a real hunk for an older man.

I recently caught my fella shagging a so-called friend of mine and was a bit upset at work the next day.

My gaffer asked me into his office and asked me what was wrong.

I explained my situation and then he put his arm around my waist and kissed me tenderly.

Licking

I was getting really wet and very hot so I told him how much I fancied him and he said when we'd finished work that day he could take me back to a "shag" flat he has in town, if I was up for it.

I was well up-for-it – and thought it would be great to get my own back on my cheating ex and that slag of his.

So we arranged to meet later, round the corner from work, where he picked me up in his flashy BMW car and whisked me off to his passion pad.

As soon as we got through the door he dropped to his knees and started licking my fanny.

I then begged him to take me from behind – I was so wet for him I could hardly contain myself!

He was huge and screwed me senseless for ages until he finally shot his load all over my bum.

I then sucked him back to hardness and sat on it with my back to him and rode him with all the strength I had.

He's f**ked me virtually ever day since then and our love-making is amazing.

Now he says he's divorcing his wife, as she is a "nagging, spoiled, lazy bitch".

He wants me to move into his flat with him and stop working at the office, but I really want to keep my job.

He says he just wants me to concentrate on looking sexy for him. But I don't really want a sugar daddy.

Any advice?

SN, Leeds

Letter of the day

Bailey says...

TELL him you want to be independent.

Dear Bailey,

I HAD sex with my boyfriend and his best mate last week and I loved it!

But now I've had two cocks I want more.

I think I'd like at least four.

Should I ask my fella to arrange it?

PF, Essex

Bailey says...

YES – I hope he has enough mates for you!

Dear Bailey,

I'VE been boning my neighbour for the past six months.

She's a busty blonde in her mid 40s and I'm 26.

She was very friendly when I moved in last summer and after a couple of months of flirting she invited herself round to mine clutching a bottle of wine.

One thing led to another and I ended up doing her from behind on the couch.

The problem is that she now wants to move in with me.

What should I do?

HM, Norwich

Bailey says...

TELL her to slow down a bit.

Dear Bailey,

I'M a 23-year-old blonde and I met the man of my dreams while I was out clubbing with my pals a few weeks ago.

He's a real hunk in his late 20s with a great physique from his regular workouts at the gym.

But I found out that not only does he still live at home with his mum but he's a trainspotter!

I managed to persuade him to stay over at my place where I discovered he has a penis to match the rest of his great body.

It's a good, solid nine inches but the problem is that he's not got much idea how to make the best use of it.

I've given him a few pointers but when it comes to getting his long loco into my love shed he's a bit clumsy and arrives too soon.

Should I blow the whistle on our relationship?

WS, Middlesex

Bailey says...

WORK out a better timetable for your sex sessions.

WOMEN, being soft-headed creatures with little in the way of natural wit or common sense, often – like daft Brenda here – fall for the so-called "bad boys".

Brenda pretends to believe Mr Ivanov's lie that he is a "spoon dealer" – though she must suspect that, being Russian, he is almost certainly a criminal and probably a drug trafficker.

She may think being each-ended by rough Slavic gangsters is fun.

But dear Brenda won't be having quite so much fun when her looks fade and she is fed to the pigs by her flint-hearted paymasters.

Poor woman.

WITH www.TamedLife.com BUY WITH CONFIDENCE FROM THE LARGEST WHOLESALER OF ADULT GOODS IN THE UK

SEXY LEXI LOVES AN ALL-OVER SUNTAN

BRING on summer – so Lexi Lowe can get back to NUDE sunbathing!

The busty glamour girl hates having white bits and always insists on an all-over tan.

And she admits that the process of getting that complete browning has its perks, too.

Lexi, 26 – who boasts fabulous 34FF boobs – explained: "I definitely go for the all-over tan.

"I normally get a holiday villa where I can sunbathe in the nude.

"The sun also makes me really horny, so it's nice to have the privacy to have sex whenever I fancy it!"

And how does Lexi, from Newport, south Wales, like her sex best?

"I like it from behind," she admits. "I love a guy pounding away behind me. You get deep penetration and it makes me climax every time."

By ANN COATES
news@sundaysport.co.uk

MEET GIRLS NOW! Chat, Flirt & Date 10p per min 0871 908 9543
18+. Helpdesk 0207 966 9686. Live calls recorded. 0871=10p per min. Network Extras Apply. SP: 4D.

textalk FREE4WOMEN!* men: 'mcomp' women: 'ecomp' gay: 'gcomp' text to: 69866 1st 5 msgs FREE* £1.50 for 5 msgs sent/recvd thereafter.
18+. Helpdesk 0207 966 9616. *Standard network charges apply. Women: Network charges only. Send STOP to 69866 to stop. You may be sent free mktg msgs for similar services. Text NO INFO to 69866 to opt out. IP: X-On.

GAY CHAT Gay, Bi or just Curious you'll find plenty of GUYS to chat to here. 10p per min 0871 908 5356
18+. Helpdesk 0207 966 9686. Live calls recorded. 0871 = 10p per min. Network extras apply SP: 4D.

TEXT NOW! DRIPPING WET HORNY GIRLS AT HOME NOW! TEXT OPEN TO 79090
18+. Your reply costs £3 and entitles you to send 3 further messages. You will be billed £3 in advance for every 3 messages you send. Standard network extras apply. To opt-out text STOP to 79090. Provider: ISOMOB. Helpdesk 0207 966 9675.

peel em off for big surprise... Get off with a tranny & no-one will know! LIVE 1-2-1 0909 996 9746
Calls cost £1.53/min + network xtras. Roldvale Po Box 132 Bexley Kent DA5 1LU Customer care:0303 031 0449 D04

F*** A FAT LASS! HEAR HER SLAP THAT WHITE FLESH 0909 996 9723 AS YOU PULL YERSELF TO CLIMAX!
Calls cost £1.53/min + network xtras. Roldvale Po Box 132 Bexley Kent DA5 1LU Customer care:0303 031 0449 N07

Cheap & Dirty Hot & Horny ONLY 46p per min LIVE 1-2-1 CHAT 0908 144 0817
18+. Calls recorded. Calls cost 46p per min plus network charges. SP:Candywall. Helpdesk 0207 966 9676.

JERK OFF! DON'T SPEAK! FILTHY HARD SEX ...JUST LISTEN WHILE I FINGER IT! 0982 661 6904
Calls cost £1.53/min + network xtras. Roldvale Po Box 132 Bexley Kent DA5 1LU Customer care: 0333 313 7846 A006

ROLEPLAY BABES ONLY 46P per min 0908 144 1881
18+. Calls recorded. Calls cost 46p per min plus network charges. SP:Candywall. Helpdesk 0207 966 9676.

WANNA JOIN ME FOR A QUICK W**K? You don't have to do it on yer own 0909 996 9728 LIVE 1-2-1
Calls cost £1.53/min + network xtras. Roldvale Po Box 132 Bexley Kent DA5 1LU Customer care:0303 031 0449 D03

I'LL MAKE YOU CUM IN 30 SECS! NO BORING INTROS! JUST GET STUCK IN! 0982 661 2172
Calls cost £1.53/min + network xtras. Roldvale Po Box 132 Bexley Kent DA5 1LU Customer care:0333 313 7846 A001

HORNY NURSE LIVE Only 46p per min 0908 144 1880
18+. Calls recorded. Calls cost 46p per min plus network charges. SP:Candywall. Helpdesk 0207 966 9676.

INSIDE THIS WEEK'S SIZZLING
MIDWEEK Sport
ON SALE WEDS AND THURS

EMMA K GETS NAKED!

PLUS

RITA ORA: MY FIFTY SHADES OF GREY SECRETS!

MIDWEEK Sport ON SALE WEDS & THURS

HEART-EAT KILLER GETS 18 YEARS

By BRAD CHADWICK
news@sundaysport.co.uk

A MURDERER who ate his victim's heart with a knife and fork in a bizarre bid "to prove he wasn't gay" has been jailed for 18 years in South Africa.

Zimbabwean Andrew Chimboza pleaded guilty to stabbing 62-year-old Mbuyiselo Manona to death at the home of Manona's lover in Cape Town's Gugulethu township in June last year.

When officers arrived at the scene they found the 35-year-old "busy eating" Manona's heart. Chimboza had reportedly been accused of having it off with Manona's gay lover and was forced to defend himself against the younger man.

But, after overpowering him, Chimboza went a step too far.

He told Cape Town High Court: "I took a knife, slit his throat and continued to stab him.

PECKISH: Chimboza

Danger

"I was so angry that I did not remember how many times I stabbed him or where."

In a statement read out at an earlier hearing, Chimboza shed more light on the killing.

He said: "I sat upon him, stabbed him in the chest and I tore out his heart.

"I took a knife, sliced his heart and then ate it to show him that I am not a moffie (gay). After I'd finished eating it, I realised he was dead."

Psychiatrists said it wasn't possible to tell if Chimboza was a danger to other people.

Judge Ashley Binns-Ward said that, despite his relatively clean record, the brutality of the assault and absence of remorse called for a sentence of 18 years.

FINALLY...THE SECRET REVEALED!

THOUSANDS of genuine UK women are waiting for you to contact them for no-strings hook-ups and fun.

Our discreet and unique listings give you direct contact via mail, phone or email. These are real women looking for actual sex with guys like YOU!

For over 20 years we've been putting horny guys and girls together for sex. Some of you find someone you see regularly and others just enjoy playing the field... often for the first time in their lives!

- TWO bumper mags!
- Over 100 pages of available females!
- All ages, sizes and ethnic backgrounds
- Over 300 graphic colour photos of women in need of NO STRINGS SEX!

Finebourne is Britain's leading adult contact company, organised by women on behalf of all females in need of discreet ways to meet men for " no strings sex"

For our two mags of women in your area just send £10 cash/postal order or cheque to Finebourne P.O.Box 210. Chesterfield.S41 8LP

NAME.....
ADDRESS.....
.....
.....POSTCODE.....

YIKES! IT'S ANOTHER AMAZING SUNDAY Sport OFFER!

GET FREE XXX FILMS! 3

Don't miss out on a triple sex treat!

By NEIL GOODWIN
neil@sundaysport.co.uk

HOLD onto yer hats... and anything else that comes to hand...cos we've got a real treat for you today!

Every *Sunday Sport* reader who goes along to a Private Shop this week will get not ONE, not TWO but **THREE FREE** sex films on DVD!

Amazing, right? Amazing but true! Britain's leading chain of sex shops is working in partnership with your favourite newspaper to bring you the sort of offers you're really interested in.

In every issue of the *Sport* will bring you a new offer, be it free DVDs and toys or unbeatable money off offers.

To get your copies of *Sexy Sabrina*, *Woman's Delights* and *Double Trouble* all you have to do to collect your FREE XXX sex films is turn up at one of the Private Shops listed on this page with a copy of the *Sport* (any edition will do). And don't worry, there is no minimum purchase and no hidden charges!

Amazing

This amazing triple bill, which comes on one disc for your convenience, is jam-packed with full-on sex from some of the hottest young talent in the business.

But be warned, this is faked sex but actual foota of horny young people ha ing actual penetrative sex to completion.

And remember, it's 100% FREE when you call in at your local Private Shop.

If you can't make it to one of the shops then you can still get your films by using the credit card line or by using the coupon below.

But don't mess about, this offer won't be around forever...we can't afford it, for one thing!

And don't miss another amazing offer in Wednesday's *Midweek Sport*.

AND THERE'S THREE EASY WAYS YOU CAN GET IT!

SECURE 24HR CREDIT CARD HOTLINE
0844 4411045

PRIVATE SHOPS UK UK'S LEADING SEX SHOPS

CALL IN FOR YOURS AT ANY PRIVATE SHOP LISTED ON THE ADVERT ON P26

MAIL ORDER COUPON

Private Shops, (Dept SS018), 14 Bourne Road, Bexley DA5 1LU
Please rush me the following:

ITEM DESCRIPTION -

THREE FREE SEX FILMS		£0.00
PLUS THE MASTHEAD (PAGE ONE LOGO) FROM THIS NEWSPAPER	P&P	£3.99
	TOTAL	£3.99

Please make cheques/POs payable to M.O. Division with your name and address on reverse.
Send cash only by registered/recorded delivery.
Do not use staples

NAME

ADDRESS

I AM OVER 18 and agree to keep these items away from minors

SIGNED

Although normally 7 days, please allow up to 28 days for delivery. if you no longer wish to recieve further mailings of exciting offers from us, or associated companies, please tick this box ❑ Reg No: 3238109 *18

ANOTHER DUCK: Trott is out in the Third Test

BOYCOTT: TIME TO TROTT ON

CRICKET: ENGLAND IN THE WEST INDIES

BATTING legend Geoffrey Boycott has added his voice to those calling for England to ditch Jonathan Trott from the top of the order.

The Warwickshire man has had a nightmare since returning to the Three Lions side in the West Indies opening the batting.

He's copped for a chronic three ducks in five innings going in first — when he's spent the rest of his career batting at number three.

Trott was fired out for another three-ball zero in the Third Test against the Windies and, according to Boycs, it must be the end for him at the top of the order.

CRITIC: Boycott

He said: "Trott can't open the batting like that, if you're moving forward to pace you're in trouble.

"Trott's moving forward into it before the bowler's let it go, and then when the ball is short, you have nowhere to go, you haven't got time to get back.

"So he pokes at it with his hands and the ball pops off the splice.

"You can't play like that against high-quality fast bowling."

And Boycott is thinking ahead to the ultimate test of Australia heading to England this summer.

Attack

He can't see how Trott can sort of his technique in time to face the might of Mitchell Johnson and Mitchell Starc who are a different proposition again to the Windies attack.

He added: "The Australians will see these dismissals of Trott and they won't miss a trick."

And Boycs has called on the selectors to widen the net for potential England players.

He hit out at the habit of going back to the same players and not giving young talent a chance to play.

He said: "England don't have any imagination in selection, we don't have bad players but I think we can make our Test side even better."

There are growing calls to give Adam Lyth a chance to open the batting after a sparkling 2014 season at the head of the Yorkshire order.

He was named as player of the year as his runs helped the White Rose to run away with the county championship.

Ian Botham is one of the chorus of voices who wanted him playing in the current match — and certainly at home against the Australians.

Beefy boomed: "I don't think we need to see anything more from Jonathan Trott in the openers' position.

"He looks very fidgety at the crease, he doesn't look relaxed.

"I'm surprised they picked him in the first place. Adam Lyth must be wondering what he has to do to play and also Trott didn't open for England before, so why's he opening now? I don't quite understand their thinking.

"I cannot believe, seriously, that England think Trott is going to be opening the batting against Australia. I don't see him playing."

LILLO'S RINGPIECE

STEVE LILLIS' KNOCKOUT BOXING COLUMN

CALL TO ARMS FIRES FRANKIE

SQUARE UP: Gavin and Brook

FRANKIE GAVIN is fired up for world title glory after joining the Army.

'Funtime' Frankie has been written off for his IBF welterweight title challenge against Kell Brook in London on May 30.

But the Brummie is determined to finally fulfil his potential, and not be known as one of boxing's wasted talents.

He has moved into Gamecock Barracks near Nuneaton and ready for some square bashing from trainer Tom Chaney.

Gavin, 29, said: "The Army base will help me finish off my training camp."

"I've got two little boys, aged three and six, and at the Army base I'll have no distractions, no disturbed sleep and they have their own boxing gym there.

"I can train and rest and it helps with the discipline because everyone around you is disciplined.

"You don't want to be the odd one out and it's great being around them."

Ever since Gavin became the only Englishman to win a world amateur championship in 2007 there has been expectancy, but some fans have lost faith.

In the 2008 Olympics he was favourite for lightweight gold, but failed to make weight.

Last August he suffered his first professional loss, a shock points loss to Italian Leonard Bundu, and Gavin admits that it looked like his world title hopes had gone.

Gavin has won two subsequent bouts, but although he hasn't impressed is convinced his tricky southpaw style can upset Sheffield's Brook.

He added: "The money is alright, it's not great and it should be more, but if you get a world title opportunity you can't turn it down.

"Once I win the title there will be more money.

"But titles mean more to me than money and I know I will have to produce the best of my career to beat Kell.

"There's an immediate rematch clause in the contract — maybe they're not as confident as they say they are

"Kell says he feels unbeatable but they wanted that clause in there. I'm in a no-lose situation and I really fancy the job."

COMMON GOAL FOR BUZZING BUGLIONI

FRANK BUGLIONI could get a crack at the Commonwealth super-middleweight title if he defeats Lee Markham at Wembley Arena on Saturday.

The Enfield man's team are targeting at shot at Luke Blackledge's crown but knows he must impress in his WBO European championship defence against Markham.

Buglioni, 25, said: "Boxing is all about levels though and I know that I'm levels above him.

"I can outdo him in every department and better anything he brings. There's only winner in this fight and that's me, I'll stop him."

Buglioni and Markham met twice in their amateur days and both claimed a win.

TITLE HOPE: Buglioni

ALL OF TODAY'S RUNNERS AND RIDERS

1,000 GUINEAS DAY AT NEWMARKET

Going: Good to firm (good in places)

TOP JOCKEYS

	Win-Run	Win%	£1bet
Richard Hughes	32–215	15%	+16.99
Paul Hanagan	30–216	14%	-60.10
Ryan Moore	28–231	12%	-42.97
William Buick	23–244	9%	-88.45
Frankie Dettori	21–151	14%	-11.68
M Barzalona	19–113	17%	+6.14
Tom Queally	16–178	9%	-68.67
Andrea Atzeni	16–139	12%	-0.59
Joe Fanning	15–155	10%	-11.90
Jim Crowley	13–120	11%	-13.43
Jamie Spencer	10–151	7%	-80.40
James Doyle	10–119	8%	-55.00
David Probert	10–83	12%	+25.13

TOP TRAINERS

	Win-Run	Win%	£1bet
John Gosden	32–211	15%	-10.39
Mark Johnston	25–203	12%	+22.71
Saeed bin Suroor	20–131	15%	-7.00
Andrew Balding	16–154	10%	+1.88
Richard Hannon	16–89	18%	+60.41
Charlie Appleby	15–72	21%	+35.73
Roger Varian	14–101	14%	-5.83
Charles Hills	13–152	9%	-42.50
Richard Fahey	13–127	10%	-33.70
Roger Charlton	12–62	19%	+24.25
A P O'Brien	10–58	17%	+35.91
Sir Michael Stoute	9–114	8%	-64.89
Mick Channon	9–100	9%	-44.92
Brian Meehan	8–137	6%	-5.99
Ralph Beckett	8–74	11%	-9.6
Luca Cumani	7–109	6%	-80.01
David Elsworth	7–76	9%	-34.64

TOP TIPS

1.50 Watersmeet
2.25 Lady Dutch
3.00 Shore Step
3.40 Fadhayyil
4.15 Dheban
4.50 Zannda
5.25 Global Force

1:50 17 RUN QIPCO BRITISH RACING STAKES (HANDICAP)

CLASS 2, 4YO PLUS, £28012.00 PENALTY — 1M 4F

1 (1)		932823	FIRE FIGHTING (D)	M Johnston	4	9 10	A Kirby
2 (14)		16262-9	ADVENTURE SEEKER (D)	E F Vaughan	4	9 6	Jim Crowley
3 (13)		432-441	KELINNI (D)	K A Ryan	7	9 5	J P Spencer
4 (11)		1123-	AGENT MURPHY	B J Meehan	4	9 5	J Fortune
5 (16)		404344/	BARBICAN (D)	D E Cantillon	7	9 5	G Baker
6 (6)		122518-	MONTALY (D)	A M Balding	4	9 4	David Probert
7 (17)		164010-	FARQUHAR (CD)	P Chapp-Hyam	4	9 3	L Dettori
8 (2)		334-111	WATERSMEET (D)	M Johnston	4	9 2	J Fanning
9 (10)		21824-4	ASTRONEREUS	Mrs A J Perrett	4	9 0	P J Dobbs
10 (7)		4011-05	DONNY ROVER	M Appleby	4	9 0	A Mullen
11 (5)		115342-	ARAB DAWN (BF)	H Morrison	4	9 0	R Hughes
12 (12)	343-551		LUNGARNO PALACE (D)	J Gallagher	4	8 13	T P Queally
13 (15)	312201-		QUEST FOR MORE (D)	R Charlton	5	8 11	James Doyle
14 (8)		778015/	VIKING STORM (D)	H J L Dunlop	7	8 11	P Hanagan
15 (4)		94155-3	GOTHIC (BF)	Sir M Stoute	4	8 11	R L Moore
16 (3)		840374-	HIGHLAND CASTLE (CD)	D R C Elsworth	7	8 9	Tim Clark (5)
17 (9)		31220-7	INNOCENT TOUCH (D) (BF)	R A Fahey	4	8 1	P Mathers

2:25 9 RUN DAHLIA STAKES (FILLIES' GROUP 2)

CLASS 1, 4YO PLUS, £51039.00 PENALTY — 1M 1F

1 (9)		2112-	BELLE D'OR	J H M Gosden	4	9 0	L Dettori
2 (7)		312112-	BRAGGING (BF)	Sir M Stoute	4	9 0	R L Moore
3 (4)		1/21113-	FINTRY	A Fabre	4	9 0	M Barzalona
4 (2)		211041-	KLEO (GR)	L M Cumani	4	9 0	A Kirby
5 (1)		0338-11	LADY DUTCH	M Botti	4	9 0	M Harley
6 (8)		24-1122	LAMAR (D) (BF)	J Tate	4	9 0	R Hughes
7 (3)		3/41324-	LONGINA	P Schiergen	4	9 0	A Starke
8 (5)		2/71242-	RIZEENA (BF)	C E Brittain	4	9 0	W Buick
9 (6)		9/31372-	TALMADA	R Varian	4	9 0	James Doyle

3:00 23 RUN HAVANA GOLD HANDICAP

CLASS 2, 4YO PLUS, £28012.00 PENALTY — 6F

1 (15)		33597-5	DINKUM DIAMOND (D)	H Candy	7	9 10	R L Moore
2 (6)		152109-	EASTERN IMPACT (CD)	R A Fahey	4	9 10	Jack Garritty (5)
3 (13)		10135-4	BLAINE (D)	K A Ryan	5	9 9	J P Spencer
4 (5)		240766-	RUWAIYAN	J Tate	6	9 8	R Hughes
5 (9)		535831-	SUZI'S CONNOISSEUR (D)	S C Williams	4	9 6	G Baker
6 (14)	01/942-6		GAMESOME (D)	O Stevens	4	9 6	Andrea Atzeni
7 (21)		521173	BADDILINI (D)	A Bailey	5	9 6	J Fanning
8 (18)		241-475	FOXTROT ROMEO (D)	M Botti	6	9 2	M Harley
9 (8)		3210-30	HILLBILLY BOY (D)	Martin Smith	5	9 2	L Dettori
10 (23)	5370-25		BOOMERANG BOB (D) (BF)	C Hills	6	9 2	F Norton
11 (7)		008468-	SEEKING MAGIC (D)	C G Cox	7	9 1	A Kirby
12 (17)	05-4809		GO FAR (D)	A Bailey	5	9 1	J F Egan
13 (20)	689327-		SECRETINTHEPARK (CD)	R M H Cowell	5	9 1	Jim Crowley
14 (11)	79020-5		SUPPLICANT (D) (BF)	R A Fahey	4	9 0	P Hanagan
15 (3)	036231-		HUNTSMANS CLOSE (D)	R Charlton	5	9 0	James Doyle
16 (16)	0/08024-		ZANETTO (CD,BF)	A M Balding	5	8 13	W Buick
17 (19)	3/82311-		SHORE STEP (D)	M R Channon	5	8 13	P J Smullen
18 (2)		41610-3	ACCESSION (CD)	C Fellowes	6	8 11	Martin Lane
19 (22)	640024-		BAHAMIAN HEIGHTS (D)	C E Brittain	4	8 7	C Schofield
20 (10)		500-974	SWISS CROSS (CD)	P S McEntee	8	8 6	Catherine Gannon
21 (12)	62075-0		FREE CODE (D)	T D Barron	4	8 5	Raul Da Silva
22 (4)	2736-22		RUN WITH PRIDE (D)	D Shaw	5	8 4	P Mathers
23 (1)		2031-30	DONT HAVE IT THEN (D)	W J Musson	4	8 0	J Quinn

3:40 13 RUN 1000 GUINEAS STAKES (FILLIES' GROUP 1)

CLASS 11, 3YO ONLY, £232511.00 PENALTY — 1M

1 (3)		212-	FADHAYYIL	B W Hills	3	9 0	P Hanagan
2 (6)		11-	IRISH ROOKIE (CD)	M Meade	3	9 0	D Sweeney
3 (5)		1-2	JELLICLE BALL	J H M Gosden	3	9 0	W Buick
4 (13)		612-41	LEGATISSIMO (BF)	D Wachman	3	9 0	R L Moore
5 (4)		111-111	LOCAL TIME (CD)	S bin Suroor	3	9 0	James Doyle
6 (11)		12215-	LUCIDA (C) (BF)	J S Bolger	3	9 0	K J Manning
7 (7)		241144-	MALABAR	M R Channon	3	9 0	M Harley
8 (9)		11513-1	OSAILA (C)	R Hannon	3	9 0	L Dettori
9 (1)		315618-	QUALIFY	A P O'Brien	3	9 0	J P O'Brien
10 (12)		1-3	QUEEN NEFERTITI (BF)	D Wachman	3	9 0	W M Lordan
11 (8)		21-1	REDSTART	R M Beckett	3	9 0	P J Dobbs
12 (10)		141-	TERROR (C)	D M Simcock	3	9 0	Andrea Atzeni
13 (2)	12111-3		TIGGY WIGGY (C) (BF)	R Hannon	3	9 0	R Hughes

4:15 13 RUN MAIDEN STAKES (PLUS 10)

CLASS 4, 2YO ONLY, £6469.00 PENALTY — 5F

1 (13)			ACADEMY HOUSE	M L W Bell	2	9 5	T P Queally
2 (3)			AGE OF EMPIRE	R Hannon	2	9 5	P J Dobbs
3 (5)			CARRINGTON	C Appleby	2	9 5	W Buick
4 (11)		2	CITY OF STARS	M Appleby	2	9 5	A Mullen
5 (7)			DHEBAN	R Hannon	2	9 5	L Dettori
6 (8)			GRIZZLY BEAR	J Noseda	2	9 5	R L Moore
7 (2)			JAADU	M R Channon	2	9 5	James Doyle
8 (9)			SAHREEJ	C Hills	2	9 5	P Hanagan
9 (4)			WEDGE	R Hannon	2	9 5	R Hughes
10 (1)			ZEBSTAR	Gay Kelleway	2	9 5	J F Egan
11 (10)			BELLE MARE PLAGE	S C Williams	2	9 0	Andrea Atzeni
12 (12)			E FOURTEEN	N P Littmoden	2	9 0	Jack Mitchell
13 (6)			PACIFICA	N P Littmoden	2	9 0	J Fanning

4:50 11 RUN PRETTY POLLY STAKES (FILLIES' LISTED)

CLASS 1, 3YO ONLY, £22684.00 PENALTY — 1M 2F

1 (11)		408-2	AMAZE ME	N P Littmoden	3	9 0	J F Egan
2 (2)		4421	ANARCHISTE	P J McBride	3	9 0	J Fanning
3 (9)		251-	BANZARI	M L W Bell	3	9 0	J P Spencer
4 (8)		316-	FORTE	R M Beckett	3	9 0	R Kingscote
5 (10)		33-1	JAZZI TOP	J H M Gosden	3	9 0	L Dettori
6 (4)		51-	LULANI	H J L Dunlop	3	9 0	T P Queally
7 (1)		1-	NADDER	A M Balding	3	9 0	David Probert
8 (3)		1-	NAMHROODAH	J Tate	3	9 0	R L Moore
9 (6)		46-2	TEOSROYAL	C E Brittain	3	9 0	R Hughes
10 (7)		1343-3	WINTERS MOON	S bin Suroor	3	9 0	James Doyle
11 (5)		2-1	ZANNDA (D)	D K Weld	3	9 0	P J Smullen

5:25 9 RUN QATAR RACING HANDICAP

CLASS 3, 3YO ONLY, £9338.00 PENALTY — 1M 2F

1 (6)		32114-2	AZRAFF	M Botti	3	9 7	M Harley
2 (1)		72-1	GLOBAL FORCE (CD)	S bin Suroor	3	9 6	James Doyle
3 (9)		41-3	MUQTASER	R Varian	3	9 0	P Hanagan
4 (4)		6317-4	LOSTOCK HALL	K R Burke	3	8 11	W Buick
5 (7)		52-29	CAPTAIN NAVARRE	Mrs L Pearce	3	8 11	Simon Pearce (3)
6 (8)		31-3	MUSTARD	Sir M Stoute	3	8 10	R L Moore
7 (3)		53-5	MURGAN	P Ch-Hyam	3	8 8	Andrea Atzeni
8 (2)		2-31	BROTHERLY COMPANY (D)	R A Fahey	3	8 7	J P Sencer
9 (5)		022-1	MARMA'S BOY	R M Beckett	3	8 5	Martin Lane

HAMILTON

Going: Good to soft (soft in places)

TOP JOCKEYS

	Win-Run	Win%	£1bet
Graham Lee	21–155	14%	-52.05
P J McDonald	18–163	11%	-45.04
Tom Eaves	17–229	7%	-106.59
Phillip Makin	17–131	13%	-57.85
Jason Hart	17–108	16%	-0.05
Paul Mulrennan	15–126	12%	-30.59
Silvestre De Sousa	11–39	28%	+13.40
Graham Gibbons	8–53	15%	+4.66

TOP TRAINERS

	Win-Run	Win%	£1bet
Mark Johnston	48–200	24%	+11.38
Keith Dalgleish	33–237	14%	-42.34
Kevin Ryan	30–127	24%	+27.95
Richard Fahey	24–168	14%	-55.43
Alan Swinbank	19–104	18%	+20.44
Jim Goldie	18–182	10%	-42.60
David Nicholls	16–82	20%	+30.00
Alan Berry	15–169	9%	-5.50

TOP TIPS

1.40 Pabusar
2.10 Kenny The Captain
2.45 Aussie Andre
3.20 Silver Duke
3.55 Grandad's World
4.30 Cooper
5.05 Dancin Alpha

1:40 9 RUN TOTEPOOL HANDICAP

CLASS 5, 4YO PLUS, £3881.00 PENALTY — 5F 4Y

1 (9)		21069-	ELLA'S DELIGHT	M Todhunter	5	9 7	G Lee
2 (5)		1336-00	TINSILL (CD)	N Tinkler	4	9 7	S De Sousa
3 (7)		2245-55	BRONZE BEAU (CD)	Kristin Stubbs	8	9 1	S A Gray (3)
4 (1)		423634	PABUSAR	Heather Dalton	7	9 0	Shirley Teasdale (5)
5 (2)		644950-	ECONOMIC CRISIS (CD)	A Berry	6	8 13	P Mulrennan
6 (8)		13-7255	CAPTAIN SCOOBY (CD)	R C Guest	9	8 9	Jason Hart
7 (3)		020-940	LORD BUFFHEAD (CD)	R C Guest	6	8 9	Jordan Nason (5)
8 (4)		14-1849	INCOMPARABLE (D) (BF)	S Dixon	10	8 7	Joe Doyle (5)
9 (6)		800-056	FATHOM FIVE (D)	S A Harris	11	8 7	Kieran Schofield (7)

2:10 16 RUN TOTEPOOL HANDICAP

CLASS 4, 4YO PLUS, £6469.00 PENALTY — 6F 5Y

1 (8)		4861-00	AZRUR	K Johnson	5	9 7	P McDonald
2 (14)		45222-0	CLASSY ANNE (C)	J S Goldie	5	9 7	F Lynch
3 (3)		10101-7	BARON RUN (CD)	K R Burke	5	9 6	Joey Haynes (3)
4 (9)		486665	HOPES N DREAMS (CD)	K A Ryan	7	9 6	P Mulrennan
5 (5)		962-628	VIVA VERGLAS (BF)	T D Barron	4	9 6	Graham Gibbons
6 (10)		2216-02	ROYAL CONNOISSEUR (D)	R A Fahey	4	9 5	George Chaloner
7 (11)		2989-16	VALLARTA (D)	Mrs R Carr	5	9 4	J P Sullivan
8 (12)		6077-81	KENNY THE CAPTAIN (EX6) (D)	T D Easterby	4	9 4	D Fentiman
9 (13)		6428-73	AMBITIOUS ICARUS (D)	R C Guest	6	9 2	Jason Hart
10 (1)		8224-27	FLEURTILLE	K Johnson	6	9 2	Connor Beasley
11 (2)		103886-	PENNINE WARRIOR (D)	S Dixon	4	8 13	T Eaves
12 (15)		14224-4	MANATEE BAY (CD)	D Nicholls	5	8 10	P M Quinn
13 (4)		01439-7	CHISWICK BEY (D) (BF)	R A Fahey	7	8 9	T Hamilton
14 (7)		3076-18	NORVILLE (D)	L Smyth	8	8 7	S De Sousa
15 (16)		39448-0	LOTHAIR (CD)	G A Swinbank	6	8 7	B A Curtis
16 (6)		056-943	RODRIGO DE TORRES (CD)	F Watson	8	8 7	G Lee

2:45 12 RUN TOTEPOOLLIVEINFO HANDICAP

CLASS 3, 4YO PLUS, £12938.00 PENALTY — 1M 5F 9Y

1 (3)		25407-2	ESTEAMING	T D Barron	5	9 7	Graham Gibbons
2 (10)		236/150-	SWNYMOR (D)	J J Quinn	6	9 7	I J Brennan
3 (2)		19332-3	ARAMIST (C)	G A Swinbank	5	9 2	K Fallon
4 (5)		2001-58	NOTARISED	M Johnston	4	8 13	S De Sousa
5 (7)		32100-7	HESKETH BANK	R A Fahey	4	8 8	T Hamilton
6 (4)		7/0652-5	FREEWHEEL	F Watson	5	8 7	G Lee
7 (12)		9-21	AUSSIE ANDRE	J Noseda	4	8 7	T Eaves
8 (1)		000-758	SAPTAPADI	B Ellison	9	8 5	B A Curtis
9 (11)		12213/0-	STENTORIAN (D)	L A Perratt	7	8 4	Joe Doyle (5)
10 (6)		80046/6	SCRAPPER SMITH	A C Whillans	9	8 3	Joey Haynes (3)
11 (8)		421823-	THORNTOUN CARE (D)	J S Goldie	4	8 3	J P Sullivan
12 (9)		613322-	CLEAR SPELL (C)	A C Whillans	4	8 2	D Fentiman

3:20 8 RUN SUPERSEAL HANDICAP

CLASS 5, 4YO PLUS, £3234.00 PENALTY — 1M 3F 16Y

1 (4)		7377-81	RALPHY LAD (D)	G A Swinbank	4	9 7	K Fallon
2 (5)		6262-42	SILVER DUKE (BF)	J S Goldie	4	9 7	F Lynch
3 (2)		13050/0	HALJAFERIA (UAE)	K Johnson	9	9 4	Connor Beasley
4 (1)		60085/6-	FAIR TRADE	W Storey	8	9 4	S A Gray (3)
5 (8)		4118-67	PADDY'S ROCK (C)	L C Siddall	4	9 1	P McDonald
6 (7)		680-854	CATHEDRAL	P A Kirby	6	8 11	T Hamilton
7 (6)		254546-	LATIN REBEL	J S Goldie	8	8 5	J P Sullivan
8 (3)		686777-	VITTACHI (C)	A C Whillans	8	8 2	I J Brennan

3:55 7 RUN CONDITIONS STAKES

CLASS 2, 3YO ONLY, £16819.00 PENALTY — 5F 4Y

1 (7)		31126-5	SOMETHING LUCKY (D)	Kristin Stubbs	3	9 6	S A Gray
2 (1)		8215-1	CANNY KOOL (D)	B Ellison	3	9 0	T Eaves
3 (3)		1260-9	GEORGE DRYDEN	Mrs A Duffield	3	9 0	P McDonald
4 (2)		19-1	GRANDAD'S WORLD (D)	R A Fahey	3	9 0	T Hamilton
5 (6)		80-1327	MIGNOLINO (D)	T D Barron	3	9 0	Graham Gibbons
6 (4)		6140-9	APPLEBERRY (D)	M Appleby	3	8 9	S De Sousa
7 (5)		565406-	MACARTHURS PARK	A Berry	3	8 9	J P Sullivan

4:30 10 RUN SODEXO OPEN MAIDEN STAKES

CLASS 5, 3-5YO, £3234.00 PENALTY — 1M 65Y

1 (5)		4440-5	DUTCH DESCENT	T D Barron	4	10 0	Graham Gibbons
2 (9)		0/	MARITAL	M Dods	4	10 0	Connor Beasley
3 (6)		96-	MOORSHOLM	G A Swinbank	4	10 0	B A Curtis
4 (2)		808	NOWREYNA	K Johnson	4	9 9	Mikey Ennis (5)
5 (10)		7-5423	COOPER	K A Ryan	3	9 1	T Eaves
6 (3)			FRIGHTENED RABBIT	L Smyth	3	9 1	Jason Hart
7 (7)		43-	LEWIS VALENTINE	B Smart	3	9 1	P Mulrennan
8 (1)		2	SKIDDAW VALLEYS	G A Swinbank	3	9 1	K Fallon
9 (8)			MALEFICENT QUEEN	K Dalgleish	3	8 10	P Makin
10 (4)		7	MORE MISCHIEF	Jedd O'Keeffe	3	8 10	G Lee

5:05 8 RUN HANDICAP

CLASS 5, 4YO PLUS, £3881.00 PENALTY — 1M 65Y

1 (4)		17178-7	GREEN ZONE (D)	N Tinkler	4	9 7	S De Sousa
2 (2)		576000-	ANOTHER FOR JOE (CD)	J S Goldie	7	9 6	F Lynch
3 (5)		200-771	WE'LL SHAKE HANDS (D)	K R Burke	4	9 3	B A Curtis
4 (7)		4263-3	DANCIN ALPHA	G A Swinbank	4	9 1	K Fallon
5 (3)		321430/	WEST BRIT	R M Smith	7	9 1	P Mulrennan
6 (6)		50-1467	STRADATER (D)	R C Guest	6	8 13	Jason Hart
7 (8)		7465-41	DAY OF THE EAGLE (D)	M W Easterby	9	8 12	Graham Gibbons
8 (1)		167493	I'M SUPER TOO (CD)	Mrs K Tutty	8	8 9	Gemma Tutty (5)

SALISBURY

Going: Good to firm (good in places)

TOP JOCKEYS

	Win-Run	Win%	£1bet
Dane O'Neill	10–113	9%	-25.03
Liam Keniry	7–89	8%	-47.00
John Fahy	5–73	7%	-41.88
Sean Levey	5–29	17%	+23.23
Steve Drowne	4–59	7%	-14.50
Robert Havlin	4–34	12%	-21.37
Luke Morris	3–69	4%	-52.00
Hayley Turner	3–49	6%	-32.38

TOP TRAINERS

	Win-Run	Win%	£1bet
Ralph Beckett	20–121	17%	-5.22
Andrew Balding	17–126	13%	-32.45
David Evans	14–100	14%	+85.66
Rod Millman	13–106	12%	+14.80
Richard Hannon	13–88	15%	-13.97
Mick Channon	12–108	11%	-22.76
Clive Cox	8–86	9%	-49.00
Hughie Morrison	8–66	12%	-22.75

TOP TIPS

1.35 Bushephalus
2.05 Fun Mac
2.40 Great Page
3.15 Maxwell
3.50 Havisham
4.20 Ishamber
4.55 Waterloo Dock

1:35 11 RUN BETFRED MAIDEN STAKES

CLASS 5, £5500.00 ADDED, 3YO PLUS, £3558.00 PENALTY — 6F

1 (3)		0-75	KAABER	R Brotherton	4	10 0	L P Keniry
2 (11)		5/	NAUGHTY SPICE	B R Millman	4	9 9	T E Durcan
3 (1)			BELIEVE IT	R Hannon	3	9 4	S M Levey
4 (5)		32	BUSHEPHALUS	Ed Walker	3	9 4	L Morris
5 (2)		03334-	HARBOUR PATROL	R Hannon	3	9 4	Cam Hardie (3)
6 (6)			OUR LORD	W G M Turner	3	9 4	Ryan While (5)
7 (9)		6	PISTON	C G Cox	3	9 4	J P Fahy
8 (10)		9-	ROYAL NORMANDY	A M Balding	3	9 4	Thomas Brown (3)
9 (4)		06-	SPECULATOR	D Menuisier	3	9 4	Charles Bishop
10 (8)		24-	FREE TO LOVE	C Hills	3	8 13	S J Drowne
11 (7)		2	WOTNOT	H Candy	3	8 13	Dane O'Neill

2:05 10 RUN BETFRED HANDICAP

CLASS 3, 4YO PLUS, £13695.00 PENALTY — 1M 6F 21Y

1 (10)		006/421-	TINDARO (D)	P R Webber	8	9 8	S M Levey
2 (7)		070211-	WILLIAM OF ORANGE (D)	Sir M Prescott	4	9 7	L Morris
3 (6)		351232-	LE MAITRE CHAT (BF)	C G Cox	4	9 7	S J Drowne
4 (1)		341-249	URAMAZIN	P Hide	9	9 5	L P Keniry
5 (2)		2802-16	PURPLE SPECTRUM (D)	J R Jenkins	4	9 5	P Cosgrave
6 (8)		315331-	SPECTATOR (D)	A M Balding	4	9 3	Kieran Shoemark (5)
7 (9)		585022-	FUN MAC	H Morrison	4	9 1	R Havlin
8 (4)		311245-	STATSMINISTER	L A Dace	4	8 8	Daniel Muscutt (3)
9 (3)		611226-	NEEDLESS SHOUTING (D)	M R Channon	4	8 7	S Hitchcott
10 (5)		390/267-	ROCKFELLA (CD)	D J Coakley	9	8 6	Cam Hardie (3)

2:40 6 RUN CONDITIONS STAKES (PLUS 10)

CLASS 3, 2YO ONLY, £7116.00 PENALTY — 5F

1 (2)		1	GREAT PAGE (D)	R Hannon	2	8 11	S M Levey
2 (4)		1	NAG'S WAG (D)	P D Evans	2	8 11	D J Bates (3)
3 (5)		3	STORMFLOWER	J J Bridger	2	8 11	William Carson
4 (6)			ILLUMINATE	R Hannon	2	8 8	Cam Hardie (3)
5 (1)			KOMEDY	C Hills	2	8 8	S J Drowne
6 (3)			SIXTIES SUE	M R Channon	2	8 8	Charles Bishop

3:15 9 RUN BETFRED HANDICAP

CLASS 4, 3YO ONLY, £5175.00 PENALTY — 1M 1F 198Y

1 (6)		41-4	PURPLE ROCK	C Hills	3	9 7	Cam Hardie (3)
2 (1)		71-3167	LOGORRHEIC	R M Beckett	3	9 3	P C O'Donnell (7)
3 (5)		75-2211	STEADY MAJOR (D)	S Dow	3	9 3	Harry Bentley
4 (4)		1	SOLUBLE	M Botti	3	9 2	Daniel Muscutt (3)
5 (3)		024216-	SHADOW ROCK	R Hannon	3	9 2	S M Levey
6 (2)		72-1	MAXWELL	R M Beckett	3	9 2	F Tylicki
7 (9)		053-0	ST GEORGES ROCK	C G Cox	3	8 9	S J Drowne
8 (8)		43134-9	MYWAYALWAYS	P D Evans	3	8 9	D J Bates (3)
9 (7)		6021-6	TWICE CERTAIN	Ed Walker	3	8 8	L Morris

3:50 10 RUN BETFRED TV EBF STALLIONS MAIDEN STAKES

CLASS 5, 3YO ONLY, £4205.00 PENALTY — 1M 4F

1 (5)		8	CHAMPAGNE CHAMP	B R Millman	3	9 5	R Havlin
2 (3)			CROWNED WITH STARS	D M Simcock	3	9 5	S M Levey
3 (6)			EVERY INSTINCT	D M Simcock	3	9 5	F Tylicki
4 (2)		3	FABRICATE	M L W Bell	3	9 5	P Cosgrave
5 (10)		32	HAVISHAM (BF)	A M Balding	3	9 5	L P Keniry
6 (9)		7	NIGEL	J H M Gosden	3	9 5	S J Drowne
7 (1)			WAGSTAFF	M R Channon	3	9 5	Charles Bishop
8 (8)		4	CAPE ROSIE	E J Houghton	3	9 0	J P Fahy
9 (7)		84-2	UELE RIVER	H Candy	3	9 0	Dane O'Neill
10 (4)		25-	YARROW (BF)	Sir M Stoute	3	9 0	T E Durcan

4:20 10 RUN BETFRED FILLIES' HANDICAP

CLASS 3, 3YO PLUS, £8086.00 PENALTY — 6F 212Y

1 (10)		81218-0	SAUCY MINX (D)	Mrs A J Perrett	5	10 0	Kieran Shoemark (5)
2 (9)		19140-2	ISHIAMBER (D)	George Baker	5	9 13	P Cosgrave
3 (3)		36140-9	VESNINA	R Hannon	3	9 1	S M Levey
4 (1)		21281-	PANDA SPIRIT (D)	Sir M Stoute	3	8 13	T E Durcan
5 (6)		1-14	FOREST MAIDEN (D) (BF)	C Appleby	3	8 12	Dane O'Neill
6 (2)		3/585-47	DUTCH S (BF)	C G Cox	4	8 10	L Morris
7 (5)		41-	SKI SLOPE	R Hannon	3	8 9	Cam Hardie (3)
8 (4)		41-	GOODNIGHTSUZY	Ed Walker	3	8 3	Hayley Turner
9 (7)		04424-4	HAWKIN (BF)	R M Beckett	3	8 1	Edward Greatrex (7)
10 (8)		5178-68	AMBER CRYSTAL	J Gallagher	3	8 0	Noel Garbutt (5)

4:55 12 RUN LADY AMATEUR RIDERS HANDICAP

CLASS 6, 4YO PLUS, £2496.00 PENALTY — 6F 212Y

1 (2)		557816	QUINTA FEIRA (BF)	E De Giles	4	10 9	Miss H Moore (3)
2 (5)		392-177	TWO IN THE PINK	R J Smith	5	10 7	Miss Ella Smith (5)
3 (6)		845-614	PERFECT MISSION (CD)	A M Balding	7	10 6	Miss M N-Steer (7)
4 (3)		6593-06	ALL OR NOTHIN (D)	P Butler	6	10 3	Miss M Bryant (5)
5 (11)		163950-	BYRD IN HAND	J J Bridger	8	10 1	Miss T Bagoban (7)
6 (12)		361670	TELEGRAPH (D)	P D Evans	4	10 0	Miss B Hampson (3)
7 (7)		67271-0	BALINUS (D)	D Bridgwater	7	10 0	Miss P Bridgwater (7)
8 (9)		549711	WATERLOO DOCK (D)	B G Powell	10	9 13	Miss S Brotherton
9 (10)		36225-9	CHORAL

BOOKIE BASHER

OUR SPORTS BETTING GURU WILL PUT YOU ON A WINNER!

Kane can get the job done

IN election week we ought to remember there are lies, damned lies and statistics.

We are in for plenty of all three come Thursday night.

But never more so than when you look at the betting for today's big game.

If ever there was a nose-to-nose scrap between gut instinct and those horrid, cold and nasty things, er, facts, yeah, them's the fellas.

Spurs win this surely? Last home game, Harry Kane's thank you to his adoring public until we all do it again next season, Hugo Lloris in peerless form between the sticks...

And they are the bigger price.

You can get nearly 3/1 about Tottenham. The visitors are a fraction finer than evens and it's 14/5 the draw.

And as EMF once sang, "Unbelievable, what the f**k?"

Then you look at the stats and if you are a Spurs fan, look away now.

Tottenham have kept just one clean sheet in their last 11 Premier League outings.

Manchester City have won seven and lost just one of the last eight Premier League meetings with Spurs.

Manuel Pellegrini has seen his side score 15 goals in their last three Premier League games against Spurs and at least four in each match.

Sergio Aguero has netted nine goals in six Premier League appearances against Spurs.

Edin Dzeko has scored six goals in as many Premier League games against Spurs, though four of them came in one game, a 5-1 win at White Hart Lane.

Samir Nasri (right) has scored four Premier League goals against Spurs, more than against any other opponent in the competition.

Spurs have taken fewer points than any other team in the head to heads between the top six teams going into this weekend (8).

City have lost their last four Premier League away games in a row.

They haven't lost five on the bounce since April 2006.

If you can bring yourself to back Spurs after reading that you need locking up for your own safety.

Well, we need locking up for our own safety.

The fat end of nearly 3/1 about the home side in a game between two fairly equally-matched teams is frankly ridiculous.

Hands up all those who think Kane will score in his last home game of the season.

At any time in the 90 minutes.

Okay hands up in the air then you impossible lot. You can have a slice of shaved ham short of 2/1 off that happening with bwin.

Wow, is it just me or is that like finding it in the street?

Given what we have just said, and you feel Spurs will win this, half-time full-time betting is intriguing.

The hosts are a mighty 6/1 to be leading at the half-time peep-peep and to hang on to a victory.

Tiny

For a bit of fun, and to the tiniest of stakes, Harry Kane to be the final goalscorer is on offer at 6/1.

He is sure to go out on a last hurrah.

We might have just talked ourselves into a real bank-breaking weekend but here goes.

BETS: Spurs to win (14/5); Kane to score any time (19/20); Kane last scorer (6/1).

MAKE MONEY ON SOME AMERICAN NONSENSE

CHELSEA v Palace is a done deal, right?

You can't waste money betting on long odds-on shots cos sometimes they lose. But you seriously can't wager against the hosts at the Bridge.

So an off-the-wall one for ya as our second bet. Utterly beautiful USA creature called Courtney Smith is absolutely adamant Kentucky, she is biased, it is her home State, so that tempers my confidence, will win the American College Basketball scene for 2015/2016.

But this is a weird market.

North Carolina lead the field at 9/1, Kentucky are 10s and so are Virginia. You have Maryland and Villanova at 12/1. Three teams weigh in at 15/1, Kansas, Iowa State and Arizona.

STEELER: A big bloke from Pittsburgh

After that it is 20/1 each of two and 40/1, at least, the field. That makes it a skewed betting market given that only first five in the betting, barring miracles, have half a chance.

For once, it is skewed in our favour. Hands in wallets time, lads.

The other Yank market coming up is the NFL season. Pittsburgh have a backbone of iron and I wouldn't put anyone off backing them.

You can get 28/1 about them winning this season.

BETS: Kentucky to win US College Basketball season (10/1); Steelers for the NFL Super Bowl (28/1).

DOG LEADS

BY MICK LIVESEY

Ilewin Allot for Wallis

LAST week I put up four tips in the Sunday Sport we had one non-runner and three winners all at Henlow.

They say if it's not broke don't fix it so I'm sticking to Henlow tonight and here are my best bets.

What a name 'Ilewin Allot' is and this son of Kinloch Brae is certainly living up to that name and indeed is winning a lot.

I tipped him last week and he destroyed the field to score by over 6L. Tonight looks trickier but I still fancy this Mark Wallis trained star to be the one collecting the trophy.

He possesses brilliant early-pace and that is a formidable weapon around Henlow especially over the 428m races.

Sticking with Mark Wallis I was very impressed with Airforce Venus last time and although she is stepping up to the 550m I think she can cut out the running which should make her hard to beat. She posted a 3.69 split over the 460m that is not hanging about. I don't foresee these rivals being capable of matching her to the bend and is a confident selection.

Mays King is top-class at his best, a recent trial of 29.21 at Wimbledon hardly inspires confidence but he suffered a bumpy ride.

The time before here over course and distance he was fantastic and I'm taking him to follow that up here.

Midway Nick was another I tipped last week and he duly obliged. He's chasing a hat-trick tonight but must overcome a very tricky draw.

His wins previously came from trap-two and last week from trap-one, out in the orange jacket I've stuck with him but if he was wearing the red jacket he'd have been the NAP.

NAP - T3 Ilewin Allot 20.00
NB - T3 Airfoce Venus 20.30
TREBLE - T1 Mays King 21.00
YANKEE - T5 Midway Nick 21.15

FOLLOW ME

Get on Twitter and follow me @MickLivesey for fun chatting about Horse Racing, Greyhound Racing and Football. I will stick some tips up also so well worth hitting that follow button.

ALL THE GAMES!
ALL THE GOALS!
ALL THE STATS!

FINAL

BARCLAYS PREMIER LEAGUE

PREMIER LEAGUE

ASTON VILLA .. 3
Benteke 10, 45, Cleverley 64
EVERTON 2
Lukaku 59 (pen), Jagielka 90
Attendance: 37,859

LEICESTER 3
Ulloa 1, 48 (pen), Morgan 17
NEWCASTLE ... 0
Attendance: 31,576

LIVERPOOL.... 2
Coutinho 19, Gerrard 87
QPR 1
Fer 73
Attendance: 44,707

MAN UTD L
WEST BROM... L
Attendance:

SUNDERLAND . 2
Gomez 21 (pen), 55 (pen)
SOUTHAMPTON. 1
Mane 22
Attendance: 39,613

SWANSEA 2
Montero 76, Ki 90
STOKE 0
Attendance: 20,661

WEST HAM..... 1
Noble 24 (pen)
BURNLEY 0
Attendance: 34,946

Philippe Coutinho

		P	W	D	L	F	A	PTS
1	Chelsea	34	24	8	2	68	27	80
2	Man City	34	20	7	7	70	36	67
3	Arsenal	33	20	7	6	63	32	67
4	Man Utd	34	19	8	7	59	34	65
5	Liverpool	35	18	7	10	49	38	61
6	Tottenham	34	17	7	10	55	49	58
7	Southampton	35	17	6	12	48	28	57
8	Swansea	35	15	8	12	43	44	53
9	West Ham	35	12	11	12	43	42	47
10	Stoke	35	13	8	14	39	44	47
11	Everton	35	11	11	13	46	46	44
12	Crystal Palace	34	11	9	14	42	47	42
13	West Brom	34	9	10	15	32	46	37
14	Aston Villa	35	9	8	18	29	50	35
15	Newcastle	35	9	8	18	36	60	35
16	Hull	34	8	10	16	32	45	34
17	Leicester	35	9	7	19	39	54	34
18	Sunderland	34	6	15	13	28	50	33
19	QPR	35	7	6	22	39	61	27
20	Burnley	35	5	11	19	26	53	26

Leading Scorers
Costa **19**, Hazard **13**, Oscar **6**
Aguero **21**, Silva **11**, Toure **8**
Giroud **14**, Sanchez **14**, Cazorla **6**
Rooney **12**, van Persie **10**, Mata **8**
Gerrard **7**, Sterling **7**, Henderson **6**
Kane **20**, Chadli **10**, Eriksen **10**
Pelle **11**, Mane **7**, Schneiderlin **4**
Ki **8**, Sigurdsson **6**, Gomis **5**
Sakho **10**, Carroll **5**, Downing **5**
Diouf **9**, Crouch **7**, Walters **7**
Lukaku **9**, Mirallas **7**, Naismith **6**
Murray **6**, Gayle **5**, Jedinak **5**
Berahino **12**, Ideye **4**, Gardner **3**
Benteke **12**, Agbonlahor **6**, Weimann **3**
Cisse **11**, Perez **6**, Colback **4**
Jelavic **8**, N'Doye **5**, Diame **4**
Ulloa **10**, Nugent **5**, Cambiasso **4**
Wickham **5**, Fletcher **4**, Gomez **4**
Austin **17**, Fer **5**, Vargas **3**
Ings **9**, Barnes **5**, Boyd **5**

Christian Benteke

PREMIER LEAGUE STATISTICS

Total games played this season: **345** Home wins: **156** (45%)
Away wins: **103** (30%) Draws: **86** (25%)
Average goals scored: **2.6**
Highest attendance:
75,397 (Man Utd v Aston Villa)
Lowest attendance:
16,163 (QPR v Stoke)

CURRENT FORM

	W	D	L	F	A	Pts	Form
Arsenal	5	1	0	12	3	16	WWWWD
Chelsea	5	1	0	10	4	16	WWWDW
Leicester	5	0	1	12	6	15	WWWWLW
Everton	4	1	1	10	5	13	WWDWWL
Swansea	4	1	1	10	6	13	WWDLWW
Man Utd	4	0	2	12	8	12	WWWWLL
Crystal Palace	4	0	2	11	8	12	WWWWLL
Man City	3	0	3	11	9	9	LWLLWW
Tottenham	2	2	2	9	10	8	LWDLWD
West Ham	2	2	2	4	5	8	WLDLDW
Aston Villa	2	1	3	10	12	7	LLDWLW
Southampton	2	1	3	8	7	7	WLWLDL
Hull	2	1	3	6	8	7	DLLLWW
Liverpool	2	1	3	6	8	7	LLWDLW
West Brom	2	1	3	6	10	7	WLLLWD
Sunderland	2	1	3	5	11	7	LLWLDW
QPR	1	2	3	9	9	5	LWDLDL
Stoke	1	2	3	6	9	5	LLDWDL
Burnley	0	1	5	0	6	1	LDLLLL
Newcastle	0	0	6	4	14	0	LLLLLL

SCOTTISH RESULTS

SCOTTISH PREMIERSHIP

DUNDEE U (1).....1 — **ABERDEEN (0).....0**
Muirhead 13 — Att 8,686

KILMARNOCK (1).....2 — **HAMILTON (1).....3**
Ashcroft 8 — Scotland 24
Kiltie 78 — MacKinnon 65
Att 3,450 — Hasselbaink 70

MOTHERWELL (1) ....1 — **ROSS CO (1).....1**
McDonald 19 — Boyce 41
Att 4,281

PARTICK (0).....3 — **ST MIRREN (0).....0**
Stevenson 68 — Att 3,865
Doolan 82
Lawless 90

ST JOHNSTONE (0)....1 — **INVERNESS CT (0) ...1**
Graham 82 — Doran 55
Att 2,986

	P	W	D	L	F	A	Pt
Celtic	35	27	4	4	78	17	85
Aberdeen	35	23	5	7	56	30	74
Inverness CT	34	16	8	10	46	36	56
Dundee U	34	16	4	14	53	50	52
St Johnstone	35	15	7	13	32	33	52
Dundee	35	11	11	13	45	52	44
Hamilton	35	14	7	14	47	50	49
Partick	35	12	8	15	46	39	44
Kilmarnock	35	10	8	17	38	53	38
Ross Co	35	10	8	17	41	59	38
Motherwell	35	9	5	21	34	60	32
St Mirren	35	7	3	25	26	63	24

SCOTTISH CHAMPIONSHIP

ALLOA (1).....3 — **COWDENBTH (0).....0**
Chopra 12 — Att 1,219
Armstrong 53 og
Buchanan 74

DUMBARTON (1).....2 — **RAITH (0).....2**
Kirkpatrick 21 — Stewart 53
Agnew 78 — Vaughan 60
Att 801

FALKIRK (0) .....0 — **HIBERNIAN (2).....3**
Att 7,672 — Boyle 5
Cummings 40
Malonga 78

HEARTS (0).....2 — **RANGERS (2).....2**
Zeefuik 82,90 — McGregor 32
Att 16,874 — Miller 40

LIVINGSTON (0).....1 — **QUEEN STH (0) 0**
K Jacobs 78 — Att 2,475

	P	W	D	L	F	A	Pt
Hearts	36	29	4	3	96	26	91
Hibernian	36	21	7	8	70	32	70
Rangers	36	19	10	7	69	39	67
Queen Sth	36	17	9	10	58	41	60
Falkirk	36	14	11	11	48	48	53
Raith	36	12	7	17	42	65	43
Dumbarton	36	9	7	20	36	79	34
Livingston	36	8	8	20	41	53	27
Alloa	36	6	9	21	34	56	27
Cowdenbth	36	7	4	25	31	86	25

SCOTTISH LEAGUE ONE

AIRDRIEONIANS (1) .3 — **DUNFERMLINE (1) ...2**
Morton 45 — Geggan 33
McHugh 47,90 — Falkingham 59
Att 1,055

BRECHIN (1) .....1 — **STRANRAER (2).....3**
Ferguson 22 — Stirling 20
Att 538 — Gibson 43 pen,76 pen

FORFAR (1).....1 — **AYR U (2).....3**
Hilson 7 pen — McGovern 35 pen
Att 1,916 — Preston 41
Forrest 65

MORTON (2).....3 — **PETERHEAD (1) 1**
Miller 36 — McDonald 17
Russell 39 — Att 6,024
McManus 83

STIRLING A (1).....3 — **STENHOUSEMUIR (1)..2**
G Smith 19 — McMenamin 13
Forsyth 89 — Sutherland 76
Stirling 90 — Att 766

	P	W	D	L	F	A	Pt
Morton	36	22	3	11	65	40	69
Stranraer	36	20	7	9	59	38	67
Forfar	36	20	6	10	59	41	66
Brechin	36	15	14	7	58	46	59
Airdrieonians	36	16	10	10	53	39	58
Peterhead	36	14	9	13	51	54	51
Dunfermline	36	13	9	14	46	48	48
Ayr U	36	9	7	20	45	60	34
Stenhousemuir	36	8	5	23	42	63	29
Stirling A	36	4	8	24	35	84	20

SCOTTISH LEAGUE TWO

ANNAN ATHLETIC (2)...4 — **MONTROSE (0) 3**
Weatherson 18,22 — Wood 60
Ogen 66 — Campbell 80,82
McNiff 85 — Att 386

ARBROATH (0) .....5 — **BERWICK (0) 0**
Linn 52 — Att 564
Murray 59,67
Grant 84, Little 89

CLYDE (1).....2 — **QUEENS PARK (0)....0**
McDougall 34 — Att 664
McQueen 70

EAST FIFE (1).....3 — **ELGIN (0) 1**
K Smith 35,60 — Reid 90
Riordan 72 — Att 697

E STIRLING (0) .....1 — **ALBION R (2) 5**
Bates 73 — McGuigan 9
Att 340 — M Dunlop 43 pen
Love 55,66
McKenzie 84

	P	W	D	L	F	A	Pt
Albion R	36	22	5	9	61	33	71
Queens Park	36	17	10	9	51	34	61
Arbroath	36	16	8	12	65	46	56
East Fife	36	15	8	13	56	48	53
Annan A	36	14	8	14	56	56	50
Clyde	36	13	8	15	40	50	47
Elgin	36	12	9	15	55	58	45
Berwick	36	11	10	15	60	57	43
E Stirling	36	13	4	19	40	66	43
Montrose	36	9	6	21	42	78	33

FOOTY FIXTURES

Kick off 12.15 unless stated

Sunday 3 May

BARCLAYS PREMIER LEAGUE
Chelsea v Crystal Palace (1.30), Tottenham Hotspur v Man City (4.00).

SKY BET LEAGUE 1
Barnsley v Rochdale, Bristol City v Walsall, Colchester v Preston, Crawley Town v Coventry, Crewe v Bradford, Doncaster v Scunthorpe, Gillingham v Notts County, Milton Keynes Dons v Yeovil, Oldham v Peterborough, Port Vale v Fleetwood Town, Sheff Utd v Chesterfield, Swindon v Leyton Orient.

VANARAMA CONFERENCE PLAY-OFFS - SEMI-FINAL, SECOND LEG
Bristol Rovers (1) v Forest Green (0) (12.45), Grimsby (2) v Eastleigh (1) (3.30).

RYMAN DIVISION ONE NORTH - PLAY-OFF FINAL
Brentwood Town v Thurrock (3.00).

Kick off 7.45 unless stated

Monday 4 May

BARCLAYS PREMIER LEAGUE
Hull v Arsenal (8.00).

SCOTTISH SUN LOWLAND LEAGUE CUP - QUARTER-FINAL
BSC Glasgow v East Kilbride.

SOUTHERN LEAGUE PREMIER DIVISION - PLAY-OFF FINAL
Truro City v St Neots Town (3.00).

SOUTHERN LEAGUE DIVISION ONE CENTRAL - PLAY-OFF FINAL
Bedworth v Barton (3.00).

SOUTHERN LEAGUE SOUTH DIVISION ONE SOUTH & WEST - PLAY-OFF FINAL
Stratford Tn v Larkhall Ath (3.00).

Tuesday 5 May

UEFA CHAMPIONS LEAGUE - SEMI-FINAL, FIRST LEG
Juventus v Real Madrid.

SCOTTISH PREMIERSHIP
Inverness CT v Dundee Utd.

Wednesday 6 May

UEFA CHAMPIONS LEAGUE - SEMI-FINAL, FIRST LEG
Barcelona v Bayern Munich.

SCOTTISH CHAMPIONSHIP - PLAY-OFF SEMI-FINALS, 1ST LEG
Brechin v Alloa, Forfar v Stranraer.

SCOTTISH LEAGUE 1 - PLAY-OFF SEMI-FINALS, 1ST LEG
ast Fife v Stenhousemuir, Arbroath v Queen's Park.

SCOTTISH SUN LOWLAND LEAGUE
BSC Glasgow v Vale Of Leithen.

Thursday 7 May

UEFA EUROPA LEAGUE - SEMI-FINAL, FIRST LEG
Napoli v Dnipro (8.05), Sevilla v Fiorentina (8.05).

SKY BET LEAGUE 1 - PLAY-OFF SEMI-FINALS, 1ST LEG
6th place v 3rd place, 5th place v Swindon.

Friday 8 May

SKY BET CHAMPIONSHIP - PLAY-OFF SEMI-FINALS, 1ST LEG
Brentford v Middlesbrough.

SCOTTISH PREMIERSHIP
Motherwell v Kilmarnock.

Kick off 3.00 unless stated

Saturday 9 May

BARCLAYS PREMIER LEAGUE
Aston Villa v West Ham, Crystal Palace v Man Utd (5.30), Everton v Sunderland (12.45), Hull v Burnley, Leicester v Southampton, Newcastle v West Brom, Stoke v Tottenham Hotspur.

SKY BET CHAMPIONSHIP - PLAY-OFF SEMI-FINALS, 1ST LEG
Ipswich v Norwich (12.15)

SKY BET LEAGUE 2 - PLAY-OFF SEMI-FINALS, 1ST LEG
Plymouth v Wycombe (7.45)

SCOTTISH PREMIERSHIP
Dundee v Inverness CT, Hamilton v Partick, Ross County v St Mirren, St Johnstone v Dundee Utd.

SCOTTISH PREMIERSHIP - PLAY-OFF QUARTER-FINAL, 1ST LEG
Queen of the South v Rangers (5.30).

SCOTTISH CHAMPIONSHIP - PLAY-OFF SEMI-FINALS, 2ND LEG
Alloa v Brechin, Stranraer v Forfar

SCOTTISH LEAGUE 1 - PLAY-OFF SEMI-FINALS, 2ND LEG
Stenhousemuir v East Fife, Queen's Park v Arbroath.

SCOTTISH LEAGUE 2 - PLAY-OFF FINAL, 1ST LEG
Brora Rangers v Montrose

VANARAMA CONFERENCE NORTH - PLAY-OFF FINAL
Guiseley v Chorley.

VANARAMA CONFERENCE SOUTH - PLAY-OFF FINAL
Whitehawk v Boreham Wood.

PRESS & JOURNAL HIGHLAND LEAGUE
Fort William v Fraserburgh.

FA VASE - FINAL
Glossop North End v North Shields.

Sunday 10 May

BARCLAYS PREMIER LEAGUE
Chelsea v Liverpool (4.00), Man City v QPR (1.30).

SKY BET LEAGUE 1 - PLAY-OFF SEMI-FINALS, 2ND LEG
3rd place v 6th place (12.15)

SKY BET LEAGUE 2 - PLAY-OFF SEMI-FINALS, 1ST LEG
Stevenage v Southend (6.35)

SCOTTISH PREMIERSHIP
Aberdeen v Celtic (2.30).

OTHER SPORT

TODAY

CRICKET - (TILL WED) LV County Ch'ship - Div One—day 2 of 4: Middlesex v Durham (Lord's).**day 1 of 4:** Worcs v Somerset (New Road). **DivTwo—day 1 of 4:** Essex v Glouc s (Chelmsford). Northants v Lancs (Northampton). Kent v Leics (Canterbury). Glamorgan v Derbys (The SWALEC Stadium). **Third Test Match—day 3 of 5:** W Indies v England (Bridgetown). **CYCLING - Tour of Turkey** (Turkey). **Tour de Romandie** (Switzerland). **Tour de Yorkshire** (England). **Vuelta Asturias Julio Alvarez Mendo** (Spain). **GOLF - WGC ñ Cadillac Match Play** (California). **World Ch'ships - Match Play Ch'ship** (San Francisco). **RUGBY LEAGUE - First Utility Super League:** Castleford v Catalans Dragons (3.30). Warrington v Widnes. **SNOOKER (TILL MONDAY) - World Ch'ship** (Sheffield). **TENNIS - ATP Estoril Open** (Portugal). **ATP BMW Open** (Munich). **ATP Istanbul Open** (Turkey). **WTA & ATP Madrid Open** (Spain).

WEDNESDAY

CYCLING - Tour of Azerbaidjan (Azerbaijan).

THURSDAY

CRICKET - Second Test Match—day 2 of 5: Bangladesh v Pakistan (Dhaka). **DARTS - Premier League** (Newcastle) **GOLF - The Players Ch'ship** (Florida). **AfrAsia Bank Mauritius Open** (Mauritius). **RUGBY LEAGUE - First Utility Super League:** Hull K R v Wakefield (8).

SCORE

CHAMPIONSHIP

BLACKBURN (2).....3 IPSWICH (1).....2
Rhodes 36
Conway 42, Gestede 58
Murphy 2,82 pen
Att 16,469

BLACKPOOL (0).....A HUDDERSFIELD (0)..A
(due to pitch invasion)

BOLTON (0).....0 BIRMINGHAM (1).....1
Att 18,614
Tesche 42

BRENTFORD (1).....3 WIGAN (0).....0
Pritchard 26
Jota 46, Gray 80
Att 11,842

CHARLTON (0).....0 BOURNEMOUTH (2).3
Att 21,280
Ritchie 10,85
Arter 12

DERBY CO (0).....0 READING (1).....3
Att 30,806
Appiah 2, Hector 72
McCleary 85 pen

LEEDS U (0).....0 ROTHERHAM (0).....0
Att 31,850

MIDDLESBROUGH (0)0 BRIGHTON (0).....0
Att 33,381

NORWICH (2).....4 FULHAM (0).....2
Johnson 37,90
Redmond 39
Dorrans 81
Smith 83
Johnson 90 og
Att 26,662

NOTTM FOREST (0)..1 CARDIFF (2).....2
Blackstock 90
Att 21,988
Ralls 14
Doyle 24

WATFORD (1).....1 SHEFF WED (0).....1
Vydra 25
Nuhiu 90
Att 20,250

WOLVES (1).....4 MILLWALL (0) 2
Dicko 20,56
Ebanks-Landell 70
Sako 90
O'Brien 58
J Philpot 82
Att 24,480

	P	W	D	L	F	A	Pts
Bournemouth	46	26	12	8	98	45	90
Watford	46	27	8	11	91	50	89
Norwich	46	25	11	10	88	48	86
Middlesbrough	46	25	10	11	68	37	85
Brentford	46	23	9	14	78	59	78
Ipswich	46	22	12	12	72	54	78
Wolverhampton	46	22	12	12	70	56	78
Derby	46	21	14	11	85	56	77
Blackburn	46	17	16	13	66	59	67
Birmingham	46	16	15	15	54	64	63
Cardiff	46	16	14	16	57	61	62
Charlton	46	14	18	14	54	60	60
Sheff Wed	46	14	18	14	43	49	60
Nottm Forest	46	15	14	17	71	69	59
Leeds	46	15	11	20	50	61	56
Huddersfield	45	13	15	17	58	75	54
Fulham	46	14	10	22	62	83	52
Bolton	46	13	12	21	54	67	51
Reading	46	13	11	22	48	69	50
Brighton	46	10	17	19	44	54	47
Rotherham	46	11	16	19	46	67	46
Millwall	46	9	14	23	42	76	41
Wigan	46	9	12	25	39	64	39
Blackpool	45	4	13	28	36	91	25

Total games played this season: 551 ■ Home wins: 228 (41%) ■ Away wins: 166 (30%) ■ Draws: 157 (28%)

LEAGUE ONE

LEADING SCORERS

Joe Garner	(Preston)	**25**
Ian Henderson	(Rochdale)	**22**
Andy Williams	(Swindon)	**20**
Izale McLeod	(Crawley Town)	**19**
Will Grigg	(M K Dons)	**19**
Aaron Wilbraham	(Bristol City)	**18**
Tom Bradshaw	(Walsall)	**17**
Bamidele Alli	(M K Dons)	**16**
Cody McDonald	(Gillingham)	**16**
Jonathan Forte	(Oldham)	**15**
Paddy Madden	(Scunthorpe)	**14**
Conor Washington	(Peterborough)	**13**
Michael Smith	(Swindon)	**13**
Peter Vincenti	(Rochdale)	**13**
Billy Clarke	(Bradford)	**12**
Conor Hourihane	(Barnsley)	**12**
Garry Thompson	(Notts County)	**12**
Jermaine Beckford	(Preston)	**12**
Aden Flint	(Bristol City)	**11**
Jamie Murphy	(Sheff Utd)	**11**
Kieran Agard	(Bristol City)	**11**
Chris Dagnall	(Leyton Orient)	**10**
Jose Baxter	(Sheff Utd)	**10**
Bradley Dack	(Gillingham)	**9**
David Mooney	(Leyton Orient)	**9**
James Hanson	(Bradford)	**9**
John Marquis	(Gillingham)	**9**

	P	W	D	L	F	A	Pts
Bristol City	45	28	12	5	88	36	96
Preston	45	25	14	6	79	39	89
MK Dons	45	26	10	9	96	43	88
Swindon	45	23	9	13	74	55	78
Sheff Utd	45	19	13	13	65	52	70
Chesterfield	45	19	11	15	67	54	68
Rochdale	45	19	6	20	72	61	63
Bradford	45	16	14	15	54	55	62
Peterborough	45	18	8	19	52	55	62
Fleetwood Town	45	16	12	17	47	51	60
Walsall	45	14	17	14	48	46	59
Gillingham	45	15	14	16	62	65	59
Barnsley	45	16	11	18	57	61	59
Doncaster	45	15	13	17	53	60	58
Scunthorpe	45	14	14	17	60	70	56
Oldham	45	14	14	17	53	66	56
Port Vale	45	15	9	21	54	63	54
Coventry	45	12	16	17	47	59	52
Crewe	45	14	10	21	43	74	52
Notts County	45	12	14	19	44	60	50
Crawley Town	45	13	11	21	52	77	50
Colchester	45	13	10	22	57	77	49
Leyton Orient	45	12	12	21	57	67	48
Yeovil	45	10	10	25	35	70	40

Total games played this season: 540 ■ Home wins: 217 (40%) ■ Away wins: 181 (34%) ■ Draws: 142 (26%)

LEAGUE TWO

AFC WIMBLEDON (1)1 CHELTNHAM (1).....1
Smith 44
Berry 25
Att 4,374

ACCRINGTN S (0).....2 MANSFIELD (1).....1
Conneely 47
Gornell 71
McGuire 39
Att 1,921

CAMBRIDGE (1).....2 BURTON ALB (1).....3
Elliott 25
Simpson 69 pen
Att 7,109
Beavon 11
Edwards 77
Stewart 88

CARLISLE (3).....3 HARTLEPOOL (0).....3
Dempsey 25
Rigg 31
Kennedy 33
Hugill 63,86
Duckworth 64
Att 8,105

EXETER (0).....2 DAGENHAM (0).....1
Keohane 61
Nichols 70
Cureton 90
Att 3,645

LUTON (2).....2 STEVENAGE (0).....0
Cullen 5, Harriman 45
Att 10,054

MORECAMBE (1).....3 SOUTHEND (1).....1
Redshaw 4
Wildig 54, Devitt 66
Payne 10
Att 4,108

NEWPORT C (0).....0 OXFORD U (1).....1
Att 4,295
Roofe 30

NORTHAMPTON (0)..2 WYCOMBE (2).....3
Wood 67 og
Cresswell 85
Att 5,723
Amadi-Holloway 36
Yennaris 39
Mawson 90

PORTSMOUTH (0)....1 YORK (0).....1
Tubbs 82
Halliday 85
Att 17,254

SHREWSBURY (0)....0 PLYMOUTH (2).....2
Att 8,963
Reid 3, Mellor 44

TRANMERE (0).....0 BURY (0).....1
Att 7,518
Soares 61

	P	W	D	L	F	A	Pts
Burton Albion	46	28	10	8	69	39	94
Shrewsbury	46	27	8	11	67	31	89
Bury	46	26	7	13	60	40	85
Wycombe	46	23	15	8	67	45	84
Southend	46	24	12	10	54	38	84
Stevenage	46	20	12	14	62	54	72
Plymouth	46	20	11	15	55	37	71
Luton	46	19	11	16	54	44	68
Newport County	46	18	11	17	51	54	65
Exeter	46	17	13	16	61	65	64
Morecambe	46	17	12	17	53	52	63
Northampton	46	18	7	21	67	62	61
Oxford Utd	46	15	16	15	50	49	61
Dag & Red	46	17	8	21	58	59	59
AFC Wimbledon	46	14	16	16	54	60	58
Portsmouth	46	14	15	17	52	54	57
Accrington Stanley	46	15	11	20	58	77	56
York	46	11	19	16	46	51	52
Cambridge Utd	46	13	12	21	61	66	51
Carlisle	46	14	8	24	56	74	50
Mansfield	46	13	9	24	38	62	48
Hartlepool	46	12	9	25	39	70	45
Cheltenham	46	9	14	23	40	67	41
Tranmere	46	9	12	25	45	67	39

Total games played this season: 552 ■ Home wins: 244 (44%) ■ Away wins: 169 (31%) ■ Draws: 139 (25%)

OTHER

VANARAMA NORTH PLAY-OFF

SEMI-FINAL SECOND LEG

AFC Fylde ..... 1 Guiseley.....2
(Guiseley win 3-1 on agg.)

Boston.....L Chorley.....L
(Agg: 2-2.)

VANARAMA SOUTH PLAY-OFF

SEMI-FINAL SECOND LEG

Basingstoke..... 0 Whitehawk 1
(Whitehawk win 2-1 on agg.)

Boreham W ..... 2 Havant & W 2
(Boreham Wood win 4-2 on agg.)

EVO-STIK NORTH PREMIER

DIVISION - PLAY-OFF FINAL

Curzon Ashton..... 1 Ilkeston.....0

WELSH CUP FINAL

Newtown..... 0 TNS FC.....2

IRISH CUP FINAL

Glentoran..... 1 Portadown.....0

HIGHLAND

FOOTBALL LEAGUE

Fort Wil'm ..... 4 Dever'vale 3
Wick Acad ..... 3 Strathspey T 0

LOWLAND FOOTBALL

LEAGUE CUP QTR-FINALS

Dalbeattie S ..... 2 Vale Of Le 1
G Fairydean ..... 1 Gretna 2008 3
Spartans ..... 4 Preston Ath 0

SCOTTISH LGE TWO

PLAYOFF SEMI-FINAL 2ND LEG

Brora ..... 1 Edinburgh C..... 1
((Agg: 2-2; Brora win 4-2 on penalties).)

RUGBY LEAGUE

FIRST UTILITY SUPER LEAGUE

FRIDAY

Hull..... 24 Salford..... 20
Hull: T — Lineham, Talanoa, Minichiello, Sa. G — Sneyd (4).
Salford: T — Locke, Greenwood, Gildart. G — Fages (4).
HT: 6-8. Att: 9,385

St Helens..... 44 Wakefield 4
St Helens: T — Walsh (2), Charnock (2), Makinson (2), Turner, Swift, Masoe. G — Burns (4).
Wakefield: T — Johnstone.
HT: 20-4. Att: 10,001

Wigan..... 60 Hull K R.....0
Wigan: T — Crosby, Burgess (3), L. Farrell, J. Tomkins, Williams (2), Sarginson, Manfredi, Tautai. G — Smith (8).
HT: 34-0. Att: 11,468

	P	W	D	L	F	A	Pts
Leeds	13	10	1	2	396	247	21
St Helens	13	9	0	4	324	220	18
Wigan	13	8	1	4	353	220	17
Huddersfd.	13	6	1	6	281	198	13
Warrington	12	6	0	6	284	235	12
Castleford	12	6	0	6	237	234	12
Salford	12	5	1	6	262	302	11
Catalans D	12	5	1	6	280	325	11
Hull	12	5	0	7	208	229	10
Hull K R	12	5	0	7	258	337	10
Widnes	12	4	1	7	262	296	9
Wakefield	12	2	0	10	194	496	4

RUGBY UNION

FRIDAY

European Challenge

Cup Final

Edinburgh..... 13 Gloucester 19

SATURDAY

European Champions

Cup Final

Clermont A..... Toulon .....

The Championship

Play-off Semi-final

Bristol..... 32 Rotherham T 20
London Scot. 22 Worcester. 27

SHARE THE PAYNE!

IT'S MERV PAYNE WITH A FAN'S VIEW OF THE FOOTIE WEEK

Jealous, jealous Arsene

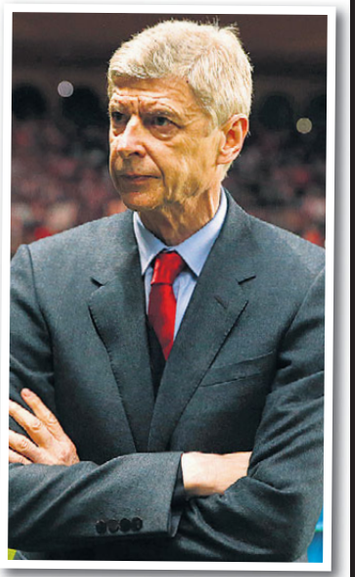

APPARENTLY Chelsea are boring. One of the nasty side effects of the Premier League since it was spawned 23 years ago is the playground bitchiness that its managers resort to.

Too few managers these days seem to be able to conjure up the post-match philosophy of Shankly, Nicholson or Clough or the eloquent charm of Bobby Robson.

Instead we have the highly educated Arsene Wenger coming up with the less-than-imaginative 'boring' while his own fans' "1-0 to the Arsenal" which mocked a similar jibe aimed at The Gunners during their heyday still haunts the old Highbury side streets.

Many will say that Clough wouldn't have allowed his teams to park the bus but anyone who watched Forest will know that they knew how to grind out a result, based on years of European football experience.

The maestros of the 1-0 – the all-conquering Italian sides of the 90s – were actually a joy to watch, for their own fans that is.

And that's the point.

Chelsea fans aren't bored, they're celebrating another title and as Mourinho quite rightly says, it's going 10 years without one that really is boring.

So Arsene, are you really bored? Or just jealous?

PEARSON IS A CLASS ACT

SOMEONE who certainly hasn't been boring this season is Nigel Pearson. Following on from his 'Ostrich' comments and apology, he was grilled by BBC man Pat Murphy and delivered another stella performance.

Opta should start doing stats for passive aggression.

The thing about Pearson is these incidents are described as 'rants' and 'outbursts' when he is actually calmness personified, he sits there like a Bond villain and the atmosphere is about as comfortable as a pair of coconut hair underpants.

Could it be that the journalists don't like coming up against an intelligent manager who knows how to keep calm – at the very same time he looks ready to rip out your head off?

I joked earlier this season that nice guys might come last but Pearson intends to buck that trend, well it looks like he'll have the last laugh this season if he keeps Leicester in the Premier League which, after all, is his job, not politely placating irate fans or brown-nosing jumped-up journos.

MERV'S FACT HUNT

Last week I asked: Which three Welshmen have won Premier League Medals? The answer was: Ryan Giggs (13 Medals), Mark Hughes (2 Medals) and Clayton Blackmore (1 Medal).

This week's Championship challenger is: Which two current Championship clubs have never played in the Top Flight of English Football? Answer next week...

FOLLOW MERV ON TWITTER **@mervpayne**

SUMMER LOVIN': Van Gaal

LOUIS: WE'LL WIN LEAGUE THIS SUMMER

By JOE BAXTER

LOUIS Van Gaal says he'll win next season's Premier League title before a ball is kicked.

The Manchester United boss reckons the most important work to see the pennant flying over Old Trafford again will be done this summer.

And he blames a chaotic close season after he took over from David Moyes for some of his side's woes last time around.

A long summer tour has been blamed in some quarters for United making a slow start to the current campaign.

It has taken time for LVG to turn things around at Old Trafford but the club's form has taken a sharp turn for the better since Christmas.

The Dutchman said: "Our preparation for next season will be better.

"Manchester United have adapted to the better preparation because we will only have two bases in the United States and won't be flying as much.

"We shall be going via the bus. We shall have a better preparation for this tour."

That hints that he has won the fight with the top brass at Old Trafford who think in terms of dollars rather than preparing for a new season.

That meant a lot of travelling last time and it's true that United looked sluggish in the early clashes when the season kicked off.

And Van Gaal says his team is more than capable of overhauling Chelsea and winning the league next season. They look set for a third placed finish and that will bring Champions League football and the star signings that attracts.

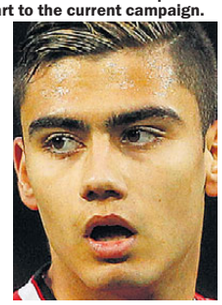
NEW DEAL: Pereira

Van Gaal says he will be two years ahead of schedule in winning the Premier League next season and that the powers-that-be at Old Trafford gave him three years to bring the good times when he took over.

"The board of Manchester United have given me three years for that objective.

"This year we have not challenged but we are very close to second and third.

"Chelsea are far above but next year is different.

"Next year it will be a different squad but so will all the other teams like Chelsea, Liverpool Arsenal and City and all the others will be different.

"But you have seen our matches against the top clubs and there is not a big gap."

Meanwhile, 19-year-old Brazilian international Andreas Pereira has signed a new three-year deal at the club.

OLD BOSS: Moyes

CHARLIE McCANN

WITH HIS SPORTING ODDS AND ENDS

IT HAZ TO BE EDEN: Hazard is 17/4 to open the scoring

Both teams can score at Bridge

CHELSEA will be crowned Premier League champs if they beat Crystal Palace at Stamford Bridge today.

It is hard to see past a home win although Eagles' boss Alan Pardew has won four of his last six matches as an opposition coach against the Blues.

We won't get rich backing Chelsea at 4/11 although they are a shade of odds on at 39/40 to lead at both half-time and full-time.

Eden Hazard has been the outstanding player in the PL this term and is 17/4 to score the opener and 6/5 to find the back of the net at any time.

The Belgian international looked tired at the Emirates last weekend but it would be fitting if he made the difference against a Palace side who are good on the break and the tip must be for Chelsea to win and both sides to score at a big-value 23/10.

Manchester City are likely to be former Champions by the time they take the field against Spurs at White Hart Lane and they have made another limp defence of their title this term and Manuel Pellegrini is unlikely to be in charge at the Etihad on the opening day of the 2015/16 campaign.

BetVictor have been betting on the next City manager for some time, irrespective of the timescale, and the latest odds are:

Jurgen Klopp	6/4
(Klopp clipped from 2/1)	
Carlo Ancelotti	4/1
Patrick Vieira	4/1
Rafa Benitez	5/1
Pep Guardiola	6/1

23/10 LOOKS HUGE FOR GOALS

Manchester City are likely to be former Champions by the time they take the field against Spurs at White Hart Lane and they have made another limp defence of their title this term and Manuel Pellegrini is unlikely to be in charge at the Etihad on the opening day of the 2015/16 campaign.

BetVictor have been betting on the next City manager for some time, irrespective of the timescale, and the latest odds are:

Jurgen Klopp	6/4
(Klopp clipped from 2/1)	
Carlo Ancelotti	4/1
Patrick Vieira	4/1
Rafa Benitez	5/1
Pep Guardiola	6/1

Sergio Aguero (20) leads Harry Kane by one goal in the battle to finish the season as top PL goalscorer and we have a market asking who will score more goals this afternoon at the Lane.

Kane	7/2
Tie	8/11
Aguero	9/4

There were four penalties awarded in the reverse fixture back in October and we bet 9/4 there is a spot-kick awarded this afternoon.

City have lost their last four away games in the league and they will want to avoid a fifth and can manage to leave London with something.

The Manchester money men at 11/10 must be the 20s Bar those named above.

HAVE A BALL AT NEWMARKET

Today's Qipco 1,000 Guineas at Newmarket is competitive but hardly a vintage renewal of the fillies' classic with just the one previous Group One winner in the field, Tiggy Wiggy, and she is a 20/1 shot.

There is plenty of rain forecast which might inconvenience my original selection Jellicle Ball but as long as the round is no worse than good she can run into a place at 11/1 with BetVictor.

WWW.BETVICTOR.COM FOR ALL THE LATEST ODDS BETVICTOR

SKY BET CHAMPIONSHIP ALL THE CHAMPIONSHIP MATCH ACTION

Middlesbrough 0
Brighton HA 0

BORO finished the season on a low point as they settled for fourth in the table.

Brighton looked the more lively of the pair in the early stages and might have taken the lead through Gordon Greer and Beram Keyal who both had good chances.

Lee Tomlin gave the home fans something to shout about with a sharp shot.

The biggest chance of the match fell to home defender Fernando Amorebieta who could have set up a tap-in for Kike but he made a hash of his cross.

Blackpool P
Huddersfield P

BLACKPOOL fans invaded the pitch three minutes into the second half, leaving referee Mick Russell little choice but to take the players off.

The Tangerines fans were protesting against Karl Oyston and sat down in the centre circle, meaning there was no hoping of getting the match going again.

A flare was also lit as the numbers on the pitch grew from dozens to hundreds.

The game was 0-0 at the time and Blackpool will play in League One next season having long since been relegated.

Bolton Wand 0
Birmingham 1

BIRMINGHAM continued their excellent form under Gary Rowett by beating Bolton on their own patch.

Blues have marched up the table since bringing in their new boss before Christmas and secured an unlikely top 10 finish with this win.

The three points were secured by a Robert Tesche strike in the shadow of half-time.

He was the first to the ball after a goalmouth scramble when the Wanderers defence failed to clear their lines.

He fired an unstoppable shot past Bogdan from close range and Bolton had no answer.

Brentford 3
Wigan Athletic 0

BRENTFORD bagged an unlikely play-off place in style with a comfortable win over already relegated Wigan.

Mark Warburton's side missed a host of chances before Alex Pritchard scored with a deflected 25-yard free-kick.

Spanish midfielder Jota made it two after some good skill opened up the Wigan defence for him to shoot into the net.

Andre Gray wrapped up the scoring with Jota again in the thick of the action, setting him up to fire past Latics keeper Lee Nicholls.

JOY OF SIXTH FOR TOWN

Blackburn 2
Ipswich Town 3

IPSWICH pipped Wolves to a play-off spot despite coming out second best at Ewood.

Tractor Boys boss Mick McCarthy heaved a huge sigh of relief as Derby's calamity saw his side make it into the top six.

Wolves needed to fire in four more goals to deny his side but it wasn't to be for the midlanders. But Town will have to play a lot better than this if they are to make it into the Premier League.

They started well as Daryl Murphy got on the end of a Jay Tabb corner to open the scoring on two minutes. That woke Rovers from their daze and they could have scored three before Jordan Rhodes levelled the scores on 36 minutes.

It was all Blackburn and they made it 2-1 when Craig Conway reacted quickest to a Rudi Gestede flick-on to send Rovers into the break with a lead.

Gestede added another after a cock-up by the Ipswich defence inside their own penalty area.

A miss-hit clearance fell to his feet and he did the rest.

Ipswich showed good heart though and kept coming at Rovers.

They grabbed a goal back when Murphy converted a penalty won when Teddy Bishop was tripped by Tommy Spurr.

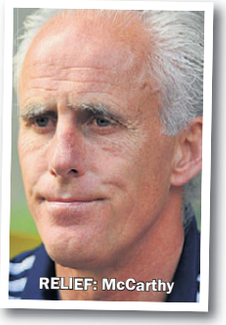
RELIEF: McCarthy

PAIR OF WALLIES: McClaren and (inset) penalty misser Bent

What a Wally!

DISASTER AS McCLAREN MISSES PLAY-OFFS

Derby County 0
Reading 3

STEVE McCLAREN lived up to his old nickname of the Wally — but this time he didn't have a brolly as Derby crashed out of the play-off places on the final day.

The Rams would have only needed a draw as other results were fairly kind.

But they couldn't even manage that as the Royals gave them a right stuffing in front of their own fans.

It looks like McClaren is heading for the Newcastle hot-seat so this became his last game at Derby.

The calamity started from almost the first whistle as Kwesi Appiah smashed the visitors into the lead when he showed a clean pair of heels to the Derby defence.

He calmly slotted home to cause an air of panic among the home faithful. The mood wasn't helped much when Darren Bent managed to miss a penalty on the stroke of half-time.

The former Aston Villa man struck it well enough into the corner but Adam Federici — of cup semi-final howler fame — was equal to the task and pushed it around the post.

McClaren was clearly narked as his troops — or his watch had stopped — as he sent them out for the second half a good five minutes before the buzzer went.

He sent on Chris Martin at the interval, hoping his number one goalscorer could get his team back into the game.

But it didn't do a lot of good and it wasn't exactly like the alamo for the Royals' defence.

Michael Hector reacted quickest inside the box to get on the end of a goalmouth scrambe to double the lead with 18 minutes left to play.

The home crowd used that as an excuse to go ballistic at their players, whose form has dipped markedly since they topped the table three times earlier this season.

After Darren Bent blew another good chance when sent clear on the Reading goal, the visitors put McClaren and Co out of their misery.

Lee Grant took out his frustration on Jem Karacan but, sadly for the Rams, the foul was inside the box and Gareth McCleary calmed converted the penalty.

Charlton Ath 0
Bournemouth 3

BOURNEMOUTH finished the season on a real high with a victory that handed them an unexpected Championship title win.

The Cherries knew they were marooned in second if Watford won at home to Sheffield Wednesday — but it ended up all square at Vicarage Road so this 3-0 win was enough.

There was never a moment's doubt as the visitors showed the class that has fired them into the Premier League.

A double from Matt Ritchie backed up by a Harry Arter goal meant they ended an amazing season on yet another high point. Things were made even more exciting as this game finished a few minutes after the Watford game, meaning the Bournemouth players could celebrate on the pitch and with the fans.

The already massive call for Cherries boss Eddie Howe to be manager of the year will turn even more deafening after steering his side to the top of the table. He can now turn his attention to next season in the Premier League.

Leeds United 0
Rotherham 0

ROTHERHAM boss Steve Evans kept to us promise of turning up at Elland Road in a Sombrero and T-shirt.

He made the vow earlier in the season if he kept the Millers in the Championship — which he duly has done.

He changed into a more sombre suit for the game as there was a minute's silence for all Leeds fans who have passed away this season.

On the pitch, there was very little to write home about as the season fizzled out for both sides with a goalless draw.

Norwich City 4
Fulham 2

NORWICH were already safely in the play-offs and the home crowd were treated to six goals.

It took 35 minutes for City to strike first when Bradley Johnson scored after good work by Wes Hoolahan.

Nathan Redmond made it 2-0 just before half-time with a nice strike from outside the box.

With 10 minutes left, Graham Dorrans added another before Fulham hit back straight away via Matt Smith.

Johnson then smashed in another screamer from 30 yards out before he ended the day with an owl goal in the dying seconds.

Nottm Forest 1
Cardiff City 2

CARDIFF came out on top despite ending the game a man down.

The Bluebirds drew first blook on 14 minutes as Joe Ralls fired past Karl Darlow who had no answer in the Forest net.

One became two when Cardiff reduced the home defence to statues as Eoin Doyle headed home without any kind of challenge to put him off.

That drew a few boos from the home crowd that were silenced when City keeper David Marshall saw red for violent conduct.

Dexter Blackstock scored after that but the game had gone.

Watford 1
Sheffield Wed 1

THE Hornets were stung by the Owls who stopped them from winning the Championship title.

Watford went into the final day needed to match Bournemouth's result to end top of the table.

But while the Cherries won at Charlton, across London the home side were held to a draw.

Matej Vydra put Watford into the lead midway through the first half and it looked as though that would do it.

But Wednesday kept going right until the end and the equaliser finally came in the 91st minute through Atdhe Nuhiu.

Wolves 4
Millwall 2

WOLVES finished in the dreaded seventh position, missing the play-offs to Ipswich on goal difference.

Wolves knew that had to pile up a cricket score and did the business up front with a double from Nouha Dicko backed up by one each from Bakary Sako and Ethan Ebanks-Landell.

The problem was that relegated Millwall managed to hit the target twice themselves, through Aiden O'Brien and Jamie Philpott.

In the end, they were four goals short of overhauling the Tractor Boys.

PREMIER LEAGUE: LIVERPOOL 2 QPR 1

HEADS UP: Gerrard beats Barton,to power in Liverpool's winner

Spot of bother can't stop Stevie

GERRARD BOUNCES BACK TO KOP GOAL

STEVEN GERRARD showed he can still cut it at the top level — minutes after looking way past it!

The Reds skipper brought groans from the Kop when missing a second-half penalty — only to score the winner with his next touch.

It was a fitting end for Gerrard who wasn't at his best in his penultimate Anfield game.

It could have been a costly miss as QPR had made the game all square through Leroy Fer after Phillip Coutinho had put the home side a goal up.

After missing the pen, Gerrard managed to get his head on a corner from the Brazilian and powered the ball past Robert Green to keep the Reds' distant Champions League dreams alive.

By LEE COLLIER

And Gerrard was pretty sheepish afterwards.

He said: "I wanted to score the penalty but changed my mind in the run up which is silly — you can't ever change your mind when taking a penalty.

"Missing that was my fault so I was made up to get the winner a few minutes later.

"It is always nice to score any goal but it's a lot more important that the team got three points."

Now his thoughts are turning to his final league game at Anfield after a career that goes all the way back to the days when Gerard Houllier was Liverpool boss. That comes when Crystal Palace are the club's opponents on the final day of the season.

Gerrard added: "It was a great ovation when I came off.

"I want to thank the fans for their amazing support, they have always given me that.

"I am really looking forward to my last game in a couple of weeks even though it's going to be very emotional for me and my family."

Liverpool were a little lucky to take the lead as Rangers had looked the most likely in the opening clashes.

Rickie Lambert, making a rare start for the Reds after a poor season, played in Coutinho and he fired one of his trademark worldies past a despairing Green.

Then came a couple of clear chances to put Liverpool out of sight but Adam Lallana and Raheem Sterling fluffed their lines badly when it looked easier to score than miss.

Those cock-ups came back to bite the home side when Fer met Joey Barton's corner with a perfectly timed volley — another high-class finish.

Then came the penalty, awarded when Nedum Onuoha grabbed Martin Skrtel's shirt inside the penalty area.

Gerrard's penalty was poor and Green had no trouble palming it away.

Onuoha then saw red for charging into Jordon Ibe and Gerrard took full advantage of the extra space when heading in an emotional winner.

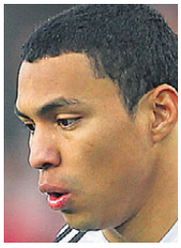

FIRST GOAL: Montero

It was Mont to be for Swans

Swansea City	2
Stoke City	0

SWANSEA boss Garry Monk hailed his team for getting a grip of the game after the break.

It was pretty sterile stuff for the first 45 minutes and the game only really came to life in the final 15 minutes.

That was when Jefferson Montero scored his first goal in a Swansea shirt.

He stooped low to head in a well-directed cross by Jonjo Shelvey, who was a major presence in the Swans' midfield.

Montero was at the centre of the incident that saw Stoke's Marc Wilson see red for a second yellow card a few minutes later.

He hacked him down and there were few protests as he left the field.

The scoring was completed by Ki Sung-Yeung to give Swansea a deserved victory.

Monk was pleased by the way his players increased the tempo after the break — after being accused in some quarters of being on the beach already when losing at Leicester a couple of games ago.

Control

The Swansea boss said: "We really stepped it up. We spoke to the boys at half-time because we always felt as though we were in control of the game but we were going at 60-70 percent.

"We were much, much better after that with a higher tempo which was the key — getting the passing going better."

Monk says he wasn't concerned that his team would get the win despite the goal coming late in the game.

He added: "It was coming. Gylfi had missed a couple of good chances.

"The goals were both excellent. Jefferson doesn't score a header every day so he's happy with that and we capped it off with a good second goal.

"It was an excellent all-round team performance, especially in the second half."

For Stoke, skipper Ryan Shawcross was honest. He said: "We stopped doing the basics in the second half.

"When you do that at this level you get punished so we got what we deserved."

PREMIER LEAGUE: WEST HAM 1 BURNLEY 0

NOBLE LEAVES MARK ON CLARETS

Burnley marooned

NOBLE MISSION: Mark celebrates his goal against Burnley

BURNLEY need a miracle to stay in the Premier League after a Mark Noble penalty condemned them to defeat at Upton Park.

By PETER WILLETTS

The Lancashire Clarets sit eight points from safety at the foot of the table — with only three games left to play.

Those games are all winnable — against Aston Villa, Stoke and Hull — but Sean Dyche's men also need Leicester and the Tigers to lose all of their remaining fixtures.

So this effectively dumped them back into the Championship and they went out with something of a whimper.

On paper, this was a good chance for Burnley to end a run of three defeats.

Clumsy

The Hammers are grateful they did so well before Christmas because their recent form has been awful with just one win in their past 13 outings.

But the home side took control of the game early on and never really let Burnley have a sniff.

The visitors weren't helped by the incident in the 23rd minute that led to the goal and a red card for their defender Michael Duff.

He made a clumsy tackle inside the box on West Ham attacker Cheikhou Kouyate and Noble made no mistake from 12 yards. The lead should have been doubled before the break only for Tom Heaton in the Burnley goal to make an excellent save from Enner Valencia.

Stuart Downing laid the chance on a plate for the highly-rated striker but the Clarets keeper was equal to the task.

Then Adrian came to his side's rescue at the other end when Ashley Barnes had a free header inside the box — but the keeper pulled off an impressive save.

It was all West Ham again as the second half burst into life but Burnley almost equalised against the run of play on 51 minutes.

Danny Ings showed why several big clubs are interested this summer by bursting into the West Ham box — only to hit his shot into the side-netting.

Then Heaton almost blotted his copybook at the other end when he couldn't hold a powder-puff shot by Kevin Nolan that Valencia almost scrambled over the line.

The game ended with the Hammers in complete control and substitute Carlton Cole almost scored with his first involvement.

He was served up a perfect cross by an impressive Downing and rose above the defence only to power his header over the bar.

Cole had another effort from a long-range shot but it was straight at a grateful Heaton.

TOP MAN: Delph

Delph 'best in Premier' says Tim

Aston Villa	3
Everton	2

TIM SHERWOOD says Fabian Delph is the best midfielder in the Premier League.

The Villa boss made the big claim after watching his side take a massive step to safety by beating Everton at Villa Park.

Sherwood's side raced into a 2-0 lead thanks to a Christian Benteke double before the Toffees pulled one back through a Romelu Lukaku penalty.

The advantage was restored to two goals thanks to Everton transfer target Tom Cleverley before a late strike from Phil Jagielka made it an anxious few minutes for the home side.

But Sherwood was quick to praise Delph's effort since he took over at the club.

He said: "I'm not going over the top but there isn't a better midfield player in the country at the moment than Fabian.

"He's got everything. He breaks the game up, moves the ball, he's got trickery.

"He can run with the ball — there is everything to his game and he can score goals too."

And Sherwood praised the effort of his entire team who look to have secured their Premier League future.

Gameplan

He added: "It was a good performance under a lot of pressure.

"There's a lot of pressure at this stage of the season but the boys are coping with it really well.

"They are sticking to the gameplan and we managed to nick a few goals as well."

Villa stuck to the pressing and passing game that got them past Liverpool in the FA Cup semi-final.

It has been the key to success since Sherwood joined the club.

He added: "My players are comfortable in midfield so they should pass the ball about to eachother.

"They keep passing, feed it to the big man Christian Benteke and he will score.

"Benteke has been crucial for us. He gets in the right place at the right time.

"I knew he would be a real handful for their centre-backs."

GOMEZ SO COOL FOR CATS

Sunderland	2
Southampton	1

JORDI GOMEZ scored twice from the penalty spot as the Black Cats grabbed a crucial three points.

Southampton were probably the best side but they paid a high price and had James Ward-Prowse sent off.

The Saints got on the scoresheet themselves thanks to Sadio Mane but they were always struggling to get back on level terms.

Dick Advocaat made two changes to his line-up, with Sebastian Larsson and Danny Graham brought back into the fold with Will Buckley and Jack Rodwell dropping to the bench.

Ronald Koeman also chose to shuffle the pack, with Morgan Schneiderlin ruled out for the rest of the season.

In came Shane Long, while Victor Wanyama got the nod in place of Steven Davis.

The first goal came after good work by the home side led to Jose Fonte making a clumsy tackle on Danny Graham inside the penalty area.

Gomez was coolness itself as he scored from the spot, although Saints keeper Kelvin Davis guessed right and nearly kept the shot out.

The Saints came marching straight back though when home keeper Costel Pantilimon and his defence got themselves into a middle that gave Mane the freedom of Sunderland inside the penalty area.

He could have walked the ball over the line unchallenged and make no mistake.

Saints were lucky to go in all square at the break after the Black Cats piled forward in the closing minutes but couldn't get through. Southampton should have taken the lead almost from the restart when Filip Djuricic was handed a good chance after a defensive blunder by Sebastian Coates. He should have done a lot better than to fire his shot well wide.

Then came the crucial penalty that decided the match.

Jermain Defoe was hacked down by Ward-Prowse inside the box for another spot kick — the away defenders didn't have too many complaints.

That was until the ref pulled out the red card for the Saints man for what looked a fairly harsh dismissal.

With the lead secured, Sunderland were more defensive in the closing stages as they kept hold of three precious points.

RED CARD: Ward-Prowse

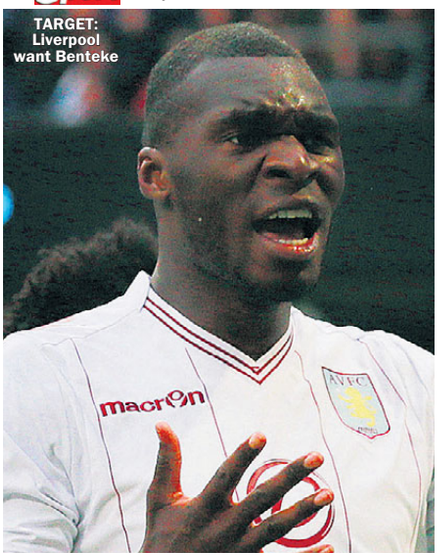
TARGET: Liverpool want Benteke

BELGIANS TO LEAD KOP LINE

By MIKE FRANCIS

IT used to be a challenge to name more than one famous person from Belgium — even if you include fictional detective Poirot.

But it won't be a problem for Liverpool fans next season as Brendan Rodgers is lining up an all-Belgian attack.

With Daniel Sturridge struggling with an ever-growing injury list, the Kop boss knows he has to strengthen his options at the top of this team.

The Reds have already secured the signature of Divock Origi, the 20-year-old centre forward who made a massive impact when breaking into the national team as a teenager.

RISING STAR: Origi

He was hot property in the French league for Lille and signed for the Kop last year and loaned straight back to France where he has been a regular starter in Ligue 1.

Now Brendan Rodgers is on the verge of adding another Belgian forward to his squad in Christian Benteke from Aston Villa.

The big striker has been a revelation since Tim Sherwood arrived at Villa Park but the Brummie boss knows he faces a massive fight to keep his main asset.

Struggle

Liverpool are facing up to the reality of losing Raheem Sterling in the summer, with Manchester City the most likely destination for the winger.

He has turned down a £100,000 per week deal at Anfield and City will go as far as doubling that figure to bring him 30 miles up the East Lancs Road.

So Rodgers knows his side will face an even bigger struggle to score goals next season.

They have managed just 47 league goals this season, compared to the amazing 101 they smashed in last season thanks to a fully fit Sturridge being helped by a certain Luis Suarez.

So a move for Benteke would go a long way to calming Kop fans' fears that their team is going backwards fast with no Champions League next season.

He has scored 10 times in 25 outings this season, a good record for anyone but excellent for a player in a team that went months without scoring a goal.

But Sherwood is doing his best to ramp up any fee, with £30million expected to be the figure where the Villans will consider doing business.

He said: "It would have to be a lot of money for anyone to take him from us.

"He'd be too expensive for a great deal of clubs in the Premier League to afford."

There is even some talk on Merseyside that the Reds will try to prise away another Belgian — Romelu Lukaku — from deadly rivals Everton.

While the player is thought to be keen on the idea, the Toffees are unlikely to let the deal happen knowing it will cause uproar among the faithful.

IT'S TOUGH AT THE BOTTOM: DOON

Relegation looms as fans fume at Ashley

By MIKE MURRAY

NEWCASTLE fans turned their fury on owner Mike Ashley as the Toon slumped to an eighth Premier League defeat on the bounce.

Leicester's 3-0 win leaves United in all sorts of trouble as their worst run since 1977 threatens to dump them in the Championship.

But it wasn't just the players or lame duck boss John Carver that came in for stick — that was also aimed at Ashley. The travelling Toon Army held up banners demanding he leaves the club.

That said, at least one of the banners brandished in the away end accused some of those in black and white of not putting in a full effort.

It was just as farcical on the pitch as Newcastle ended the game with just nine men after defenders Mike Williamson and Daryl Janmaat were ordered off.

And in a bizarre twist, Carver says Williamson DELIBERATELY got himself sent off!

He said of the dismissal: "I thought he'd done that on purpose — it looks like he did.

"The ball was off the pitch — he had no need to make the challenge. He will miss two games. Is it an easy way out?"

From the opening minute, Leicester took complete control. In-form striker Leonardo Ulloa gave the Foxes the lead almost from the kick-off and repeated the feat after the break.

Wes Morgan got the other as Leicester kept their charge up the table going strong.

Embarrassing

They have now won five of their past six games and the defeat came in a hard-fought battle with champions elect Chelsea so is hardly a disgrace.

As for Newcastle, they now have three games to save themselves from another embarrassing relegation.

All of those matches are winnable — at home to West Brom, away to QPR and at home against West Ham on the final day.

But Leicester boss Nigel Pearson has fewer worries.

He said: "From the kick-off we didn't allow Newcastle to feel their way in to the game. To get two goals in a short amount of time helped.

"With a couple of months to go our season was in danger of not happening as we'd like. But we've kept our destiny in our hands. Goal difference will be important — days like today help."

TOON BARMY: Newcastle fans show their anger at Mike Ashley

LEICESTER 3 NEWCASTLE 0

TOON

ULL OVER: Ulloa celebrates the third goal after (bottom) giving Leicester the lead

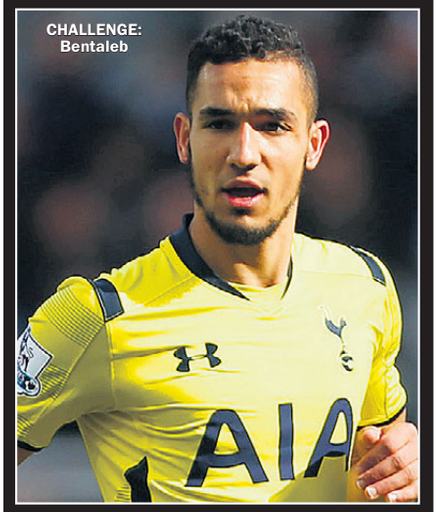

CHALLENGE: Bentaleb

Spurs fired up to win it for the fans

Tottenham v Manchester City

Today, 4pm, live on Sky Sports 1

THERE is little doubt Spurs are up for a big performance with the visit of Manchester City to White Hart Lane.

Nabil Bentaleb says the players "want to give something back to the fans".

He said: "The lads were despondent after losing 1-0 at Villa last time out at the Lane on April 11 but we have responded with a win at Newcastle and a draw at Southampton."

Now City arrive at the Lane having beaten Chelsea, Arsenal and drawn against United on home soil.

It's a challenge Bentaleb relishes.

"We want to give something back to the fans and we have the chance to do that against City," said the midfielder who has been in fine form. "We owe it to them, they've supported us brilliantly all season.

"It's a tough game but we know what we're capable of, especially with the fans right behind us and pushing us forward. We all believe."

Fight

Bentaleb hailed a "special spirit" in the Hotspur ranks.

He added: "We all get on well and we have this lovely training centre where we can all stay together after training and talk. We all get on and you can see how we fight for each other. We all take responsibility."

Spurs find of the season has been Harry Kane who has performed spectacularly well at times.

All Spurs fans know what Kane has achieved on the pitch, but to reel it off still makes impressive reading — 30 goals in all competitions and 20 in the Premier League and a goal 79 seconds into his full England debut at Wembley!

Somebody pinch him, the poor bugger must be dreaming all that.

Kane collected the PFA young player of the year last and it plainly meant a lot.

STAYING: Toure

He said: "It feels amazing. It's an honour. It's a special moment and something I won't forget."

Meanwhile, Yaya Toure will start next season in a City shirt.

Despite all the speculation City insiders say Toure will not be allowed to leave easily or on the cheap.

And it appears increasingly likely that the Blues midfielder will still be at the club when it all kicks off again next season.

That will elicit cheers from some fans, who recognise the huge contribution he has made to the triumphs of the last four years.

And it will bring boos from less patient supporters, who feel his career has run its course with City.

Inter Milan are said to have made Toure their major summer target, but are not prepared to go over £15m to land the 31-year-old.

ON SALE UNTIL TUESDAY

SUNDAY Sport

On sale until May 5, 2015 £1

GET OUT OF TOON

PAGES 62-63

IT'S ALL OVER: CHELSEA v CRYSTAL PALACE: TODAY 1.30, SKY SP1

TOP DROGS CECH OUT!

LEGENDS: Drogba and Cech with one of the many trophies they have won at Stamford Bridge

TWO of Chelsea's most loyal and outstanding servants will have their last hurrah at Stamford Bridge today.

The game against Crystal Palace should provide one last showpiece Petr Cech and Didier Drogba truly deserve.

Chelsea are one victory from claiming their first Premier League trophy since 2010. Palace will relish the role of party poopers — it's what boss Alan Pardew does best — but few expect them to succeed at the Bridge.

Contest

It remains to be seen if veterans of Chelsea's three recent title wins Cech and Drogba will have a role to play from the start — as they did at Leicester in midweek.

Yet few could begrudge them the opportunity to make one final contribution in a contest that counts.

For different reasons, their Chelsea careers are surely coming to an end.

Cech's dart for pastures new is inevitable. The 32-year-old goalkeeper is too good and too young to be second choice to

By TREVOR CLEMENTS

anyone and, with a heavy heart, will leave in the summer after 11 years of stellar service.

In contrast, at the age of 37, Drogba would love to carry on at the club he loves most. Yet in his case, it is surely in Chelsea's best interests for the striker to move on.

Both were in danger of seeing things finish, on a personal footing, with a whimper.

Cech's last Premier League appearance had been over two months ago. Filling in for first choice Thibaut Courtois has become a rarity.

He was being earmarked to play in the matches after the championship was secured but that is no way for such a fierce competitor, who has claimed 12 honours with Chelsea, to bow out.

But thanks to a hip injury sustained by Courtois at Arsenal, Cech featured in a game that mattered.

Four minutes before the break, the Czech international gave a timely reminder of his abilities, stretching with one hand to somehow tip Paul Konchesky's effort on to the post. It was the kind of save that will surely convince his many suitors, including Paris St Germain, Inter Milan, Arsenal and Liverpool, to reach for the chequebook.

There was little he could do to prevent Marc Albrighton from firing Leicester into a surprise lead just before half-time and then it was up to Chelsea's other ageing part-timer to take centre stage.

For 45 minutes, Drogba showed why his second spell with the Blues should be kept to just one year.

He left after scoring the decisive penalty to win them the Champions League in 2012 but resumed his love affair last summer when manager Jose Mourinho came calling.

Drogba's primary role has been to provide experience and leadership in the dressing room. Persistent injuries to Diego Costa and Loic Remy, though, means he has still made 38 appearances this term, most of which have been from the bench.

Understandably, the powers that made him such a force to be reckoned with at Stamford Bridge during his first spell are on the wane.

However, in the first half at King Power Stadium it looked like his game had reached an all-time low.

To be fair, the whole team were under-performing.

But no one had a bigger transformation after the break than the Ivorian.

Within three minutes he had drawn Chelsea level with a fine finish.

Bullying

The pumped celebration that followed was not quite at the levels of his greatest night in Munich but it was not far off.

Suddenly he was turning back the clock, bullying opposition defenders, and could have had a hat-trick.

As it turned out, it was the third great old campaigner, captain John Terry, to remind us he's not ready for the knacker's yard just yet.

18 >
9 770965 398207

GREEDY GRAN!
"LINZIP & TXT ME FOR INSTANT RELIEF!"
TEXTS COST £1.50
TXT GREEDY TO 69997

61p PER MIN
JUST 18
"Squeeze Into My Tight Holes"
18+
09826 132 400

61p PER MIN
42 DD SLUT! Gives Quick Relief
09826 132 410

LADYBOY LUST
TRY IT! YOU MIGHT LIKE IT!
09099 966 260*

*Calls cost £1.50 per minute to 09099, £1.81 per minute to 09626 plus network extras. live calls are recorded. Service provided by Lux2Chat PO Box 143 BN18 8DF. Texts to 69997 cost £1.50p per message received. Maximum three replies per message sent. Some automated messages may be sent for billing purposes. Service is for entertainment purposes only. Photos are of models and are for display purposes only. Text STOP to 69997 to stop service. Users of all

Published by Sunday Sport (2011) Limited, Floor 3 Maclaren House, Lancastrian Office Centre, Talbot Road, Old Trafford, Manchester, M32 0FP. Tel: 08444 415 112. Printed at Newsprinters (Broxbourne) Ltd, Great Cambridge Road, Waltham Cross, Herts EN8 8DY. No.1,481 DISPLAY ADS & CLASSIFIED ADS: 0161 381 0180